THE ATLANTA CONSTITUTION

For 76 Years an Independent Georgia Newspaper, Georgia Owned and Georgia Edited

VOL. LXXVI., No. 302. ATLANTA, GA., TUESDAY MORNING, APRIL 11, 1944 Single Copies: Daily, 5c; Sunday, 10c Daily and Sunday: Weekly 30c; Monthly $1.30

1,000 Bomb Tons Slug Invasion Coast, 1,500 U. S. Planes Sweep Over France

Constitution Staff Photos—Bill Mason

INCENDIARY BOMB? GBI investigators examine the mysterious vial, suspected as a possible incendiary bomb, found in the Gwinnett county school at Snellville. Coming on the heels of four school fires within Gwinnett in the past few weeks, the bomb discovery is being studied by FBI chemists, too. Left to right, Investigator Bob Booth and Captain William E. Spence.

CLOSE-UP OF THE VIAL
Terrorist's Tool?

Arson-Ridden Gwinnett Bares 'Firebug Bomb'

By LAMAR Q. BALL.

Gwinnett county, scene of more than $1,000 in school fires within the past few weeks, has discovered fresh clues of incendiarism in still another of its schools, the one-story stone building at Snellville, for in the southern tip, where what appeared to be a fire bomb was found yesterday.

FBI chemists have been called in to help the special squads of Georgia Bureau of Investigation agents determine the contents of a small glass vial of white, chalky fluid, a match tied tightly to it with a rubber band. Until FBI chemists prove otherwise, Gwinnett countians are accepting the mysterious bottle as a possible incendiary bomb.

Parents of the thousands of school children in the county, school officials and law enforcement officers of the county are on the alert, guarding against another possible fire to add to the four Gwinnett schools that have suffered within the last few weeks.

"SURE IT'S PYROMANIAC"

"I'm sure it's a pyromaniac," said Captain William E. Spence, head of the Georgia Bureau of Investigation, who is working personally with Investigator Robert Booth and Sergeant J. A. Addy.

Thus far, Gwinnett's school losses have been:

The $100,000 Lawrenceville city school.

Two buildings worth $50,000 at Dacula, in the northeast section of the county.

A loss of $1,000 to the school at Duluth, a fire which was discovered before it gained headway and was extinguished before the building could be entirely wiped out.

FIRE AT NORCROSS

Then Sheriff W. H. Hudson reported to GBI a blaze quickly discovered and quickly extinguished a few days ago at Norcross.

It is about, whoever is doing the incendiary work is on a tour of a sizable county, GBI investigators contended. Norcross and Duluth are in the north central section, while Snellville is far to the south toward Stone Mountain, along the new highway between Athens and Atlanta.

The mysterious bottle, with the fuse attached, was an odd object. Principal Head found it on a window sill as he opened the Snellville school yesterday morning.

SQUAT ROUND AFFAIR

The vial was a squat round affair such as is used by chemists. The match, of the old-fashioned kitchen wooden variety with a strike-anywhere head, was fastened along the length of the bottle, the sulphur head lying beside the cork which was in the battle.

"I tried igniting some of the fluid when I opened the bottle," said Captain Spence, "but it would not light. Of course, neither does dynamite light when a match blaze is applied. So, it's all queer."

The school was open Sunday afternoon at Easter services for the community, GBI agents reported.

Anyone could have entered the place at that time, they explained, and any one with arson in mind could have laid his plans at that time.

SEARCHES FOR LOCKS

In the ashes of what was once the consolidated school at Dacula in the eastern section of the county, Sergeant J. A. Addy, GBI investigator, searched patiently throughout the day yesterday for locks which might have been matched to gain entrance into the school.

"How they got into that school to start a fire is what puzzles me," the sergeant said. "The school building was locked up."

Charles Hughley, of the National Board of Fire Underwriters, joined the investigators yesterday. Fire insurance men usually send their own investigators into a community to discover clues here and there when arson is being attempted on a large scale.

No school in an adjoining county has been touched, all the fires have been inside the borders of Gwinnett.

Vote Requisites Eliminated by Law Redrafters

[illegible] constitution redrafting [illegible] the United States [illegible] decision [illegible] poll tax [illegible] provision [illegible] relating [illegible] voting requisite [illegible] grandfather [illegible] requisite.

[illegible] which open [illegible] yesterday [illegible] decided to re[illegible] a requirement [illegible] to meet re[illegible] voting privilege [illegible] United States [illegible] the Texas [illegible] constitution [illegible] fixed the qualifications [illegible] voters in party pri[illegible]

RULING AFFECTS GEORGIA

The vote was taken after Justice Wiley Rutledge, of the Georgia [illegible] said that, according [illegible] the Texas [illegible] by the A[illegible] Association [illegible] Poll Taxes [illegible] Market [illegible] argued [illegible] taxes [illegible] right [illegible] to vote [illegible] effectively [illegible] Negroes should pay for the right to [illegible]

[illegible] amendment [illegible] are not qualified [illegible] demands them to [illegible]

ARNALL'S COMMENT

Arnall, commission [illegible] apparent recognition [illegible] Texas decision, when [illegible] the poll tax. He [illegible] Georgia's present qualifications [illegible] 18 to 21 are [illegible] and who [illegible] voting [illegible] for voters in party primaries [illegible]

Continued on Page 5, Column 4.

In Other Pages

	Page
[illegible]	18
[illegible]	15
[illegible]	18
[illegible]	9
[illegible]	18
[illegible]	6
[illegible]	7
[illegible]	9
[illegible]	6
[illegible]	9
[illegible]	11
[illegible]	13
[illegible]	5
[illegible]	8
[illegible]	16
[illegible]	12
[illegible]	12

Japs Abandon Gasmata Base; Flee for Rabaul

ALLIED HEADQUARTERS, SOUTHWEST PACIFIC, Tuesday, April 11.—(AP)—By-passed Japanese troops have abandoned Gasmata, their air and supply base on the south-central New Britain coast, as well as Cape Hoskins on the north-central coast, and are in "full retreat" for a final stand at badly bombed Rabaul at the northeast tip of the island, General MacArthur announced today.

Gasmata was occupied by the Japanese February 10, 1942, and has been by-passed by Allied occupation on the north coast of New Britain and the Admiralty Islands between New Britain and New Guinea.

A spokesman said the Japanese have lost about one-fifth of an estimated force of 50,000 on New Britain.

Since the New Britain campaign opened December 15, 232 Japanese prisoners have been counted and 4,659 of the enemy have been killed.

Allied patrols have met no resistance at Gasmata or at Cape Hoskins, supply and refuelling base on the north coast of New Britain, since mid-March as the Japanese fell back on badly bombed Rabaul at the northeast tip.

In a continuation of bombing operations Allied bombers silenced 13 heavy guns at Hansa Bay, New Guinea, and heavily hit Wewak to the north as Catalinas attacked Japanese shipping at Woleai atoll in the Caroline Islands.

A total of 131 tons of bombs were dropped on the Hansa Bay area, scoring not only on gun positions but also a fuel dump, starting a towering fire. One American bomber was lost.

Ponape, Oroluk Isles Hit by Yank Fliers

U. S. PACIFIC FLEET HEADQUARTERS, PEARL HARBOR, April 10.—(AP)—Ponape and Oroluk Islands in the Caroline Islands and four unidentified enemy positions in the Marshall Islands were attacked Saturday as American fliers kept up their aerial siege of Japan's remaining central Pacific holdings.

Forty-eight tons of bombs were dropped in the Marshall by Army Mitchells and Marine divebombers escorted by Corsairs and Navy Hellcat fighters. The bombs hit runways, starting fires.

Blustery Thunderstorms, Falling Mercury Forecast

Atlantan's may find it necessary to fasten down anything the wind might blow away late this afternoon and tonight, according to the official Weather Bureau forecast yesterday.

Local thunderstorms will probably develop in the latter part of the day, the forecasters reported, and they will be followed by dropping temperatures, though frost does not appear likely.

The thunderstorms with winds are headed for this section, the bureau said, but were not expected to be of serious proportions. The highest wind velocity area will move north of the city, they believed, and banging garage doors and whipping skirts on street corners are about the only results that may be expected here.

The high reading yesterday was 79 degrees, the low 57.

WIREPHOTO

READY FOR ACTION!—Somewhere over Germany, these open bomb bay doors of an American Flying Fortress reveal the high explosives waiting the push of the bombardier's button to rain destruction on an enemy target. The four vapor trails reveal the height and speed at which this Fortress is winging toward its objective.

Reds Open New Front On Crimean Peninsula

Two-Thirds of Inductees At Fort Mac Are Over 25

By CELESTINE SIBLEY.

The burning question of what's going to happen to men over 25—those oldsters to whom the President has already sent greetings—sizzled conversationally over the nation yesterday, but in Atlanta several score of these "aging" boys are past caring.

They're in the Army and Navy now!

Officers in charge of induction at Fort McPherson reported that two-thirds of those inducted yesterday were 26 or over—men who had passed their physicals anywhere from 20 to 40 days ago. At Navy recruiting headquarters the over-25-ers taken in included 34-year-old Bemis Montrose Jr., father of President writing Barbara.

"Please understand that in the case of those inducted into the Army, most of these men were completely out of the hands of their draft boards," an Army officer begged. "Many of them came from Alabama and Florida and are just victims of the time element. They were practically in the Army before the directive was issued."

The same officer described the induction of men over 25 years as an "exceptional heavy day for men this age."

The fact that many local boards still had not had time to receive the directive instructing them to sidetrack men over 25 for the time being and concentrate on the youngsters was responsible for some of the confusion. Others simply went ahead with inductions previously scheduled for the day, pending meetings when they could decide on a yardstick for determining who should receive deferment because of occupation.

Montrose, a borderline case of considerable interest because of the letter which his nine-year-old daughter, Barbara, addressed to President Roosevelt asking for a postponement in her father's induction for Easter, was in charge of the printing press at the fed

Continued on Page 10, Column 4.

War Summary

RUSSIAN: Beaten Germans abandon Odessa almost without a fight; new drive opens.

AERIAL: Upwards of 1,500 American bombers and fighters batter invasion coast and French interior.

ITALIAN: Ground fighting in lull.

BURMA: Japs press to outskirts of Kohima while other Nippon spearheads drive toward Imphal.

PACIFIC: Fleet headquarters announces raids on Carolines.

Nazis Abandon City of Odessa Without Fight

LONDON, April 11.—(Tuesday) (AP)—General Malinovsky's Third Ukraine Army reconquered the graveyard city of Odessa on the Black Sea yesterday and drove to within six miles of the Nazi escape hatch at Ovidiopol, while a fresh Red army attacking in the Crimea crashed 12 miles through defenses protecting perhaps 100,000 isolated Axis troops, Moscow announced last night.

NEW YORK, April 10.—(AP)—Premier Marshal Stalin predicted the early liberation of Czechoslovakia in a message to President Eduard Benes of the Czechoslovak government-in-exile, the Moscow radio said tonight.

The message was sent to Benes to thank him for his congratulatory telegram Saturday following the announcement that Russian and Czechoslovak troops had reached the border of Czechoslovakia, according to the broadcast, recorded for the U. S. Foreign Broadcast Intelligence service.

The new Crimean offensive by the re-emerging Fourth Army under General Feodor I. Tolbukhin already has resulted in the killing of 5,500 Germans and the capture of 1,000 in two days, and put Soviet shock troops inside the

Continued on Page 8, Column 3.

WHERE NEXT, JOE?—Broken arrows indicate possible thrusts beyond newly captured Odessa. Stalin's warriors in the Odessa area may push toward Galati, on the plains between Romania's mountains and the Danube. Forces in the north are poised for a smash into Tatar Pass, leading into old Czechoslovakia.

Marauders Pound Rails In Belgium; Nazis Lose 40 Aircraft on Ground

LONDON, April 10.—(AP)—Diversified American bomber and fighter formations up to 1,500 strong blasted targets along the French-Belgian coast and in the French interior today in operations which saw the U. S. Ninth Air Force's Marauder medium bombers drop their greatest bomb load, more than 1,000 tons.

It was announced that approximately 600 fighter-escorted Marauders delivered a blow which was "the greatest the Ninth ever has thrown against the enemy in a single day, dropping more than 1,000 tons of bombs." Two bombers were lost, while escorting fighters destroyed five enemy planes.

The principal target of the Marauders was the Namur railway yards, 35 miles southeast of Brussels. Returning pilots reported seeing strings of cars and sheds blasted and big fires started.

Heavy U. S. Flying Fortresses and Liberators also took part in the day's widespread raids, the third major operation by the Americans in as many days. The blows were co-ordinated closely with similar forays by British bombers last night.

Strong formations of RAF bombers roared over the British east coast tonight heading for the Continent a few hours after the armada of American bombers and fighters had returned.

A single stream of aircraft took 45 minutes to fly over one southeast England coast district.

CALAIS AREA FLARES

From Folkestone a few minutes later a powerful concentration of searchlights could be seen above the Calais area on the French coast. Flashes were seen some distance to the left of Calais before the full moon rose.

The Nazi-controlled Rome radio said tonight that American bombers dropped bombs on the outskirts of Rome again today. There was no confirmation of this claim from Allied sources.

American Liberators and Fortresses in today's daylight operations bombed those much-pounded "military objectives" in the Pas de Calais area; aircraft repair works at Evere and Vilvorde and the airfield at Melsbroek near Brussels; a plane factory at Bourges 115 miles south of Paris and an airfield at Orleans, 60 miles south of Paris.

For the first time in weeks the Nazis threw their coastal fighter defenses into action. Escorting fighters shot down seven. Some 40 enemy planes were destroyed on the ground and those shot down by the bombers remained to be tabulated.

MANY TARGETS

American losses for the day were four fighters and three bombers.

Many other targets besides those listed felt the sting of the American attack. Among them was the Hasselt railway yards due east of Brussels which were strafed by Mustang fighters. Marauder mediums and Thunderbolt fighter-bombers had hit them Saturday.

The heavy formations struck in clear weather and were home before noon. But long before that a force of about 200 Marauder mediums began a swift series of attacks against military objectives on the northern coast of France.

They bombed in 11 waves at 20-minute intervals and spent an average of only two minutes over enemy territory. Flak was intense but the bombs apparently exploded several ammunition dumps.

Continued on Page 8, Column 2.

Camacho Aide Wounded After Firing at Chief

MEXICO CITY, April 10.—(AP)—President Manuel Avila Camacho escaped injury today when fired upon by a uniformed officer of his palace staff and it was officially announced tonight that the assailant, Lieutenant Jose Antonio Luna Rotas, was shot and wounded by soldiers when he attempted to break from custody after his arrest.

With a .45-caliber bullet hole in his coat, Avila Camacho himself helped his aides to subdue the officer. An official statement said "several documents from Nazi sources were found on his person." He was sent to a military prison.

General Francisco Urquizo, undersecretary of national defense, reported tonight that the lieutenant had been wounded by the fire of soldiers when he attempted to escape.

Former President Ortiz Rubio was among many who called on the chief executive this afternoon to express regrets over the shooting and to congratulate him on having escaped injury.

Fidel Velasquez, president of the Mexican Workers' Confederation, said President Avila Camacho told him: "Continue your work serenely, since the attempt was an isolated incident and not a division of the Mexican family."

Authorities passed this account of the incident:

The man, in the uniform of an artillery lieutenant, waited in the "Patio of Honor" of the palace until the President arrived a little before 10 a. m. He saluted as the President's black, closed car entered the patio and stopped.

As the President left his car, the assailant advanced and saluted again. The President, thinking he wanted to speak to him, waited until the man was near. The man drew a .45 caliber automatic and fired one shot. The bullet pierced the President's coat and vest at the level of his chest, but did not touch him.

Before the man could fire again, the President seized him and disarmed him. The President then ordered the man brought to his office and himself took him by an arm.

The President questioned the man about the reasons for the attempt. Later the man was turned over to military authorities and the President continued with his list of appointments for the day.

The attempt on the life of Camacho, president since December 1, 1940, who led his country into war against the Axis, was the first of its kind in more than 12 years.

PHYSICIAN DIES

SAVANNAH, Ga., April 10.—(AP)—Dr. John Paul Jones, well-known Savannah physician, died this morning at a local hospital after a long illness.

Ace Gentile Gives His Recipe For Knocking Nazis From Sky

A U. S. FIGHTER BASE, England, April 10.—(AP)—Captain Don S. Gentile, the leading United States Air Force ace in the European war theater, makes the job of mowing down Nazi planes sound as easy as picking birds off a fence.

Asserting in an interview today that he believed the Germans—apparently short of experienced fighter pilots—are sending up novices with one veteran to lead them through combat, the 23-year-old Piqua, Ohio, airman added:

"The Germans always seem to fly in twos or fours, strung out in a line, and they keep right behind the leader no matter what happens—as if they are afraid to branch off."

The dark, handsome Mustang pilot who has destroyed 20 planes in the air, with claims of three more pending, in addition to seven destroyed on the ground, willingly acknowledges his debt to his wing man, Lieutenant Johnny Godfrey, 21, of Woonsocket, R. I., who has 16 kills himself.

Godfrey flies behind him, either to the right or left. Gentile keeps tabs on him by asking every few seconds over the radio phone: "Are you still with me, Johnny? Are you still with me, Johnny?" Any German flier who understands English can hear them calmly plotting his doom.

"You break to the starboard," Gentile will call out, "and I'll hesitate and if he follows you around I'll follow him and we'll have him right between us."

They like to tackle the tailend man in a German fighter formation first. "It is hard for him to play the German game of following the leader and see what is coming up behind at the same time.

"If we get him, we tackle the next one and just keep moving up the line," Gentile said. "Sometimes you can pick off all of them right up to the leader before he knows about it."

The individual German pilots are often "pretty violent" at the start of a tangle, he said, but after they are under attack for a few minutes many "seem to panic."

"They'll break off all of a sudden in a dive to get away—like all they wanted to do was get home," he said, supporting his idea that some of them are quite inexperienced.

Gentile's favorite position for launching a lethal stream of lead from his Mustang's half-inch machineguns is on the tail of a German "and a little to one side, to avoid the slip stream."

He says that while some of the fliers aim for the enemy pilot, others just fire broadly at the enemy plane. He always aims specifically for the German's engine, the most vulnerable point, "giving it plenty of deflection." He figures that if the bullets miss the engine they will hit further back on the plane.

While Gentile was musing about his technique, his squadron commander, Major James Goodson, Toronto, Ont., a fellow graduate of the RAF, asserted: "Don doesn't know how he does it. He was just born with the knack—and does it."

Don's worries aren't all confined to the air. Always ready for bed after a six-hour raid workout, he gets around to writing his family only about once a fortnight and can't hope to reply to all his fan letters from the United States.

Those things, and shooting up airfields at low level, which U. S. Air Force experience has proved more hazardous than aerial combat, form his worries. "Flak criss-crossing those fields is just like a fireworks display. It scares hell out of me," he said.

Gentile's Runner-Up Missing in Action

LONDON, April 10.—(AP)—Major Walker Mahurin, of Fort Wayne, Ind., failed to return from a mission over enemy territory on

Continued on Page 8, Column 2.

British Hurl Back Japs From Kohima Outskirts

NEW DELHI, April 10.—(AP)—Hard fighting was in progress today for Kohima, Allied stronghold 35 miles from the Bengal-Assam railroad in eastern India, after defending British and Indian troops hurled back a strong Japanese attack that penetrated the town's outer ring of fortifications, Allied headquarters announced.

Fifty dead Japanese were counted on the battlefield and others were taken prisoner. A communique said the enemy penetration was "eliminated." Kohima, 60 miles north of the principal Allied base of Imphal, has been under assault since last Friday by an unestimated force of Japanese that invaded from the Burma border, 30 miles to the east.

The Japanese claimed they occupied Kohima April 6, and the Berlin radio today quoted a Japanese government spokesman as saying that the capture of Imphal would be only a matter of days.

Dispatches said the major highway between Kohima and Dinapur on the Bengal-Assam railway was still in Allied possession and that supplies were pouring over it for the defenders of Kohima. The road south from Kohima to Imphal was cut by the Japanese over a week ago, however, and the Imphal garrison will be dependent upon airborne supplies and reinforcements in the impending full-scale battle for its possession.

From the east and from the south the invading Japanese closed steadily on Imphal, and it was disclosed that small enemy parties had been repulsed with casualties southwest of the big Allied air and supply base.

British and Indian troops, after several weeks of stubborn withdrawal to fixed defenses outside Imphal at the edge of the Manipur plain, now are said to be ready to meet the invaders with ample strength on the ground and overwhelming superiority in the air.

The Japanese, far across the mountains and jungles from their advance bases in Burma, are faced with the necessity of storming Imphal and Kohima if they are to consolidate their gains in India before the monsoon season begins in about five weeks. Today's Allied communique said the enemy was increasing his pressure, especially south of Imphal.

Lieutenant General Joseph W. Stilwell's Chinese troops, whose supply lifeline is menaced by the Japanese slashing toward the Bengal-Assam railway in the Kohima region, continued to press down the Mogaung valley in northern Burma, retaining contact with the Japanese forces.

The Allied air force flew hundreds of bombing and strafing missions over Burma and Japanese-held Thailand, losing [illegible] planes.

Illinois Primary Today Offers MacArthur Test

By HOWARD FLIEGER,
Associated Press Staff Writer.

[illegible] today at the presidential vote appeal of two [illegible] in uniform—General MacArthur and Lieutenant Commander Stassen—but the outcome will have no binding influence on the party's choice of a nominee.

MacArthur is entered without [illegible] in Illinois primary against Harry Bender, Chicago real estate man.

Stassen is in the Nebraska preferential primary without opposition. Wendell L. Willkie's name is on the ballot but it lost its mean[illegible] when he gave up pursuit of the presidential nomination after last week's Wisconsin defeat.

In neither Illinois nor Nebraska will the result of the popular vote be binding upon national convention delegates from the two states. But backers of MacArthur and Stassen thumped for a big vote turnout, each hopeful the result would start a preconvention boom rolling out of the midwest for their choice. Stassen won four delegates in last week's Wisconsin voting, and MacArthur got three.

LIGHT VOTE EXPECTED

Advance indications were for a light vote, however, in both states. Illinois expected a turnout of about half the four million registered voters. Nebraska expected a vote lighter than 1942's subnormal 219,356 ballots.

In the absence of any important Democratic presidential contests in the two states, politicians watched for the total vote to see if it would give any indication of comparative strength between Republican and Democratic sentiment. Republicans predicted they would get 60 per cent of the vote cast in Illinois.

As for the actual election of delegates, Senator Butler, Republican, Nebraska, predicted in Washington that a Nebraska delegate slate backing Governor Dwight Griswold as a favorite son will come in ahead of a Stassen group. Republicans will pick 15 delegates and the Democrats 12, with fourth-term enthusiasts apparently in command of the latter posts.

SIX FAVOR DEWEY

Of the 80 Republican delegate candidates entered in Illinois for the 50 places to be filled, six have expressed a preference for Governor Dewey, of New York, three for Governor Bricker, of Ohio, two for MacArthur and one each for Governor Dwight H. Green, Henry J. Kaiser and Colonel Robert L. McCormick, editor and publisher of the Chicago Tribune.

McCormick's newspaper came out for MacArthur over Bender in the Illinois election in a Page 1 editorial saying a vote for him "will be a vote for the return of stalwart Americanism to the White House."

Meantime Governor Dewey won assurance of the Alaska convention delegation. The party's chairman there, Elton Engstrom, said a poll of committee members showed that preference.

On the Democratic side, national headquarters efforts to patch up New York intra-party differences—trying to head off a move to oust James A. Farley from the state chairmanship—developed in advance of Wednesday's state committee meeting. Some fourth-term forces in New York state have been working to replace Farley with an administration stalwart at the same time the party picks delegates to cast New York's 10 at-large votes at the Chicago convention.

"...A JOY TO HEAR EVERY WORD OF PROGRAM" —Mrs. P. B.

She had a serious hearing problem. After careful test, analysis and actual trial she bought a

Western Electric

Hearing Aid. She attended a public meeting in a hotel ballroom. She wrote us that she heard every word. You, too, need help with your hearing problem. Come in. Best time is NOW.

Designed by Bell Telephone Laboratories

TIME PAYMENTS ARRANGED

AUDIPHONE CO. OF ATLANTA

860 Peachtree St. JA. 1538

FENSTER'S BAR EXAMINATION REVIEW COURSE STARTS TUESDAY, MAY 2nd, at 7 P. M.

984 Peachtree (at 10th) VE. 5998

Save Paper

Save your waste paper. The blueprints for war industry, the maps, the orders, the casings for the bullets of invasion, food packages for soldiers—they all require paper.

For collection, simply separate your paper from other trash for collection by the city sanitary department in the downtown area, or, in the residential section, collect your papers and magazines and call one of the following numbers for a pickup truck:

JA. 2224 JA. 2627
WA. 2035 WA. 1940
WA. 0481

Constitution Staff Photo—B. W. Callaway.

PROBLEMS OF NURSING PROFESSION DISCUSSED—At a two-day conference at Emory University, representatives of seven southern states are attempting to iron out some of the educational problems facing the nursing profession today. Principal speakers shown above are Helen Zeigler, Julia Miller and Nellie Hawkinson.

Emory Is Considering Establishment Of a Collegiate School of Nursing

The expanding requirements of the nursing profession in the present and postwar period demand that greater concentration be placed on student training.

This was brought out yesterday at a session of the two-day conference at Emory University of the National League of Nursing Education, as one of the major problems facing the nursing profession. The conference was planned by the committee on educational problems, which was established about two years ago to handle all educational phases of the nursing profession.

Discussing the development of nursing education in colleges and universities to include collegiate schools of nursing (which allow a college degree as well as a nursing certificate), Nellie Hawkinson, professor of nursing education at the University of Chicago, in her opening address, defined a collegiate school of nursing as being "of the nature of a college, and its objectives and standards should be in keeping with those of a college or university of which it is a part."

Dr. Goodrich C. White, president of Emory University, also supported the committee's contention that broader education for student nurses is of extreme importance at the present time if the nursing profession is to be adequately equipped to handle postwar problems of rehabilitation from the standpoint of health. In his address yesterday, Dr. White informed the conference that Emory University is considering the establishment of a collegiate school of nursing.

Representatives of nursing schools and colleges of seven southern states are attending the conference, which will be brought to a close today with an open discussion led by Helen Zeigler, dean of the school of nursing at Vanderbilt University.

Weatherman's Blondes Lose Out; Plastic Faster

NEW YORK, April 10.—(AP)—The weatherman's preference for blonde hair is about to be replaced by a strip of plastic.

Ever since there was a weather service, blonde hair, preferred because it is finer than brunette or red, has been used to measure moisture in the air. The hair's length changes with moisture changes.

Even the finest blonde hair has been too slow for airplanes, which pass from one weather zone to another faster than a human hair can keep up with.

Now the Friez instrument division of the Bendix Aviation Corporation has produced a moisture indicator which registers by electricity virtually instantaneously.

Prompt action is necessary in replying to the attractive offers in the Want Ad pages of The Constitution.

Hunter Field's Chief Killed

SAVANNAH, Ga., April 10.—Colonel Lucius B. Manning, base commanding officer at Hunter Field, Ga., and six other airmen from the air base were killed yesterday when their medium bomber crashed nine miles northwest of Hartselle, Ala., the Hunter Field Public Relations office announced today.

Colonel Manning, former vice president of American Airlines and a director of Consolidated Aircraft, recently was appointed commanding officer of the Third Air Force Staging Wing.

Other victims of the mishap were Captain Arthur J. Gratis, of Seattle, Wash.; Captain Howard L. Hardy, LaHarpe, Kan.; Lieutenant Hugh L. Williams, of McGehee, Ark.; Staff Sergeant John W. Haney, Buffalo, N. Y.; Private John J. Bailey, Trenton, N. J., and Sergeant James R. Smith, St. Marie, Idaho.

Aussies Defend Army Cut-Back

LONDON, April 10.—(AP)—The London office of the Australian news and information bureau, referring to criticism from "certain American politicians" of Australia's army reduction plan, cited figures today that the commonwealth's armed forces are equivalent on a population basis to those of the United States.

Australia's enlistments last December totaled 913,000, or more than 11 per cent of the population, the bureau said. The 90,000 men slated to be mustered out within a year are needed for essential war industries and to enable Australia to fulfill her commitments to feed every American and other Allied service man in the Southwest Pacific and to help New Zealand meet United States requirements in the South Pacific, it continued.

In addition, Australia has pledged to keep food exports to Britain at the highest level and to help feed British forces in other war theaters, the bureau said.

Asserting that about 17 per cent of Australia's total war expenditures are spent on reciprocal aid to the United States, the bureau said that apart from food a great variety of military supplies and services are being provided United States forces in the Pacific without cost.

"In all categories of goods and services," the statement went on, "United States demands continue to be met on a steadily rising scale.

"About 60 per cent of the Australian working population is engaged in the services or in war work. There is complete military and industrial conscription and the present reallocation of manpower has been made in close consultation with the Allied high command to keep the Australian contribution to the United Nations' war effort at its effective maximum."

Melbourne Surprised At U. S. Criticism

MELBOURNE, April 10.—(AP)—Government circles expressed surprise today over reports from the United States that Australia's decision to withdraw 90,000 men from the army in the coming year had caused critical comment in American congressional circles.

It was felt that the Washington government fully appreciates Australia's manpower position and is aware of the commonwealth's undertakings to feed, clothe and supply both its own and the Allied forces in this area, including Americans. Mass transfers of workers from other industries to food production is necessary under Australia's vast food program.

Most of the army withdrawals, it was explained, will comprise men past their jungle fighting prime, war veterans of several years' service, unfit classes and older garrison men. Many of these will be replaced by incoming classes and by combing men from industry. At present many thousands of unskilled workers between 18 and 35 are being drafted into the services and are being replaced by boys and women capable of unskilled work.

HANDICRAFT CLASS

A new morning class in handicrafts began yesterday at the Atlanta Opportunity school. P. S. Woodward, principal, said classes will be held Mondays and Thursdays from 11:15 a. m. to 12:30 p. m.

Constitution Want Ads save money on household goods, office equipment and building materials.

Girl Amnesia Victim in Need Of Treatment by Psychiatrist

While an attractive, dark haired girl sits in a cell at police headquarters, sobbing broken-heartedly at questions put to her by those trying to discover her true identity, Chief of Police M. A. Hornsby has called upon this city to furnish a police psychiatrist to help this girl and others like her.

"While we do not have many such cases," Hornsby said, "we do get them now and then and such help would mean a great deal."

He revealed that neither the police department nor Grady hospital has any psychiatrist upon which they may call. Those stricken with amnesia or other nervous disorders arising from shock must simply sit and wait in captivity. Matrons at the jail and the police try to make them as comfortable as possible, but there is no one who understands such disorders to help in their cure.

The dark-haired girl, who waits now in her cell at police headquarters, was found crying in the woods near Lawrenceville, Ga., and brought here April 4. Tastefully dressed in a brown and blue dress, with brown shoes and hat, she is unable to tell police where she came from.

NAME BEATRICE DAVIS

Her name, she has said, is Beatrice Davis, but in her condition they are not certain even of this, and checks with cities she has mentioned have revealed no information regarding her.

From disconnected scraps of talk, police have found she went to Lawrenceville April 2 and left the bus station with four soldiers. Between that time and the time when she was found in the woods there is a gap in her history for the police and, apparently, in her mind.

She betrays obvious evidences of shock; there is a partial paralysis of the lower part of her face, and she holds her stomach and moans softly. She shows a hysterical fear of men and police officers and other men who have come near her have sent her into fits of screaming. Recently she refused food and was taken to Grady hospital, where she received force feedings and a spinal injection to assist in relieving her condition, but without noticeable results.

The best information police have managed to elicit from her is that she has lived in the middle west or southwest at some period of her life and is either married now or has been married at one time. She wears a plain gold wedding band but the ring is worn on her forefinger, instead of the conventional third finger.

She has mentioned Sundown, Texas; Oklahoma City and Ardmore, Okla., as places where she has lived, and she has told police her husband's name is Arnold Ross Whitehead. She has, however, refused to reveal his whereabouts. Asked if she knew the soldiers with whom she left the bus station in Lawrenceville, she said she did and that the names of two were Gene and Clifford.

Checks by police with the cities she has named have provided no clues to her identity, yet they are convinced she is genuinely suffering from amnesia, and that she is a girl with a respectable background and good habits. They have been unable to do anything for her. She sits in her cell and cries softly, and there is no one who can give her help.

POSSIBLE CLUE

Meanwhile police have received a possible clue to the identity of the amnesia victim from a letter on file at police headquarters unearthed by Policewoman Mrs. Bessie O'Quinn. The letter, signed by Mrs. Walter M. Pitts of Modeska, Kan., describes a girl similar in appearance, and states she suffered a brain concussion at an early age and has been subject to mental disturbances since.

The missing Kansas girl uses the names of Dorothy Coyle, Dean, Halsday, Foxworth, Pitts and Miller, the letter states. However, the first name is always Dorothy, which is not the case of the amnesia victim here. Police are nevertheless following down the information promptly, they reported.

Is your Fur Coat is in BAD SHAPE

Let Brandes restore its natural Beauty

For Expert Fur Remodeling and Storage
Call WA. 8918

Brandes Furs 218 PEACHTREE

PM

for Pleasant Moments

You'll be Pleased to Meet PM's mellow good taste at half-past-six tonight . . . proud to invite a friend to a Pleasant Moment. For this is the finest-flavored, smoothest of whiskey blends . . . a Pre-war Memory doubly prized in busy '44!

THE NEED IS URGENT—GIVE NOW TO THE RED CROSS WAR FUND

National Distillers Products Corporation, New York. 86.8 Proof. A Blend of Straight Whiskies.

ACNE PIMPLES (externally caused)

RELIEVE SORENESS PROMOTE HEALING with antiseptic Black and White Ointment. Use only as directed. Cleanse with Black and White Skin Soap.

BLACK AND WHITE OINTMENT AND SOAP

LIGHTEN SKIN

Takes 3 Minutes

Just apply fast new Nix Liquid. Lightens at once. No grease for clothes or pillows. Use any time. Nix Liquid evenly, smoothly lightens skin in 3 minutes while active ingredient works from beneath. Also acts as greaseless powder-base. Helps dry up surface pimples, loosen blackheads, fade freckles. To lighten skin. No waiting. You'll be amazed. Druggists guarantee Nix.

49c AT ALL JACOBS DRUG STORES

Jacobs DRUG STORES

Atlanta Owned and Operated

PRICES GOOD THROUGH WEDNESDAY

EXTRA SPECIALS

Sloan's Liniment 35c SIZE	29c
Phillips' Milk of Magnesia 50c SIZE	24c
Absorbine Jr. Liniment $1.25 SIZE	69c
Freezone for Corns 35c SIZE	23c
Rubbing Alcohol 1-PT. SIZE	12c
Epsom Salts 5-LB. BAG—U. S. P.	23c
Fitch Dandruff Shampoo 75c SIZE	59c
Anacin Tablets 25c SIZE	19c
Pepsodent Tooth Paste 50c SIZE	39c
Mouth Wash (HYGENOL)—1-PT. SIZE	49c
Bromo-Seltzer (LAXATIVE) 60c SIZE	49c
Carter's Little Pills 25c SIZE	19c
Corega (FOR PLATES) 35c SIZE	29c
Lydia E. Pinkham Compound $1.25 SIZE	79c
Alka-Seltzer (SALINE TABLETS) 60c SIZE	49c
Baume Bengue 75c SIZE	63c
Bath Powder (APPLE BLOSSOM) $1.00 SIZE	79c
Pond's Assorted Creams 55c SIZE	39c
Lady Esther Face Powder 50c SIZE	39c
S. S. S. Tonic $1.25 SIZE	99c
Kremi Shampoo 60c SIZE	49c
Lifebuoy Soap (10c SIZE) 3 FOR	21c
Colgate Tooth Paste GIANT SIZE	39c
Cigarette Lighter MATCH KING	1.00
Glover's Flea Powder (FOR DOGS)	24c
Ice Mint FOR TIRED FEET	57c
Chocolate Hemo 1-LB. The Vitamin Drink	59c
Sal Hepatica (LAXATIVE) 50c SIZE	25c
B. C. Remedy (FOR HEADACHES) 25c SIZE	19c
Hinds Hand Cream 50c SIZE	39c

TEEL DENTIFRICE KEEP THE TEETH BRIGHT 50c Size 39c

PRINCE ALBERT or SIR WALTER RALEIGH Smoking Tobacco For Pipe or Cigarette SPECIAL One Pound 74c

Jergens LOTION A Proven Skin Protection. For Face and Hands 50c Size 39c

2-CUP GENUINE SILEX COFFEE MAKER Closeout Special 79c

SAN-NAP-PAK Sanitary Napkins BOX OF 12 22c With New Safety Back

AIR-MAID RAYON HOSIERY These hose fit smooth and wear well. Latest Shades. Sizes 8½ to 10½ $1.04 and $1.08 Per Pair

FREE! 50c SIZE Vimms Vitamin Mineral $2.25 VALUE, NOW $1.69

WOODBURY Assorted CREAMS 50c Size 39c

GRAY HAIR NEWS No More Dyeing?

Science's startling new Vitamins for restoring natural color to gray hair can now be had as Nix Vitamins. No more dangerous hair dyeing or tiresome rinses. Nothing artificial. These Vitamins as described by national magazine supply harmless anti-gray hair Vitamin substance to your system. Simply take 1 a day until graying stops and hair color returns thru roots. Age 22 up. Don't look old before your time. Get Nix Vitamin tablets today. Don't wait.

$1.95 and $5.00

Book Matches CARTON (50 PADS)	9c
Lyons Tooth Powder 50c SIZE	29c
Murine (FOR THE EYES) 60c SIZE	49c
Exlax (CHOCOLATE LAXATIVE) 25c SIZE	19c
Empirne Compound 12 S. H. & W.	20c
Cheney's Expectorant 35c SIZE	27c
Cough Drops PINE BROS.) ALL FLAVORS	10c
Calox Tooth Powder 50c SIZE	39c
Mum Deodorant 60c SIZE	49c
Corn Pads (BLUE JAY) FOR REAL RELIEF	23c
Vaseline Hair Tonic 75c SIZE	63c
Mennen Shave Cream 50c SIZE	39c
Tek Tooth Brushes 50c SIZE	29c
Doan's Kidney Pills 75c SIZE	39c
Bobby Pins (12 TO CARD)	10c
Saccharin Tablets 100—1 AND ½-GR.	12c
Tussy Lip Sticks ASSORTED SHADES	1.00
Pablum Baby Cereal 50c SIZE	39c
Similac Powdered Milk $1.25 SIZE	89c
Barbasol Shaving Cream 50c SIZE	29c
Wildroot Cream Oil Tonic $1.00 SIZE	79c
Aspirin Tablets (JACOBS U. S. P.) 100 FOR	19c
Putnam Dyes (ASSORTED COLORS) 15c SIZE	6c
Dog Food (Pards) 15c SIZE	11c
Ironized Yeast Tablets $1.00 SIZE	54c
Johnson Baby Powder 25c SIZE	23c
Larvex Moth Spray $1.00 SIZE	79c
Silver Polish (WRIGHT'S) 75 SIZE	59c
Vecco Window Cleaner 15c SIZE	7c

ATLANTA OWNED Jacobs EST 1879 DRUG STORES

MAIL ORDERS ADD 10¢ POSTAGE

Yank Falls 19,000 Feet, Gets Idea He Is Dead

U. S. 15TH AIR FORCE HEADQUARTERS, Italy, April 10.—(AP) A 22-year-old Kentucky farm youth told an amazing story today of falling 19,000 feet in the dismembered tail of a Flying Fortress which landed in a tree top—and thinking he was dead.

Air Force surgeons said Sergeant James A. Raley, Route 3, Henderson, Ky., is little the worse for his experience, except for a cut on the chin. This is the story of the modest, almost shy airman, as told from a hospital bed.

"It happened on my 13th mission. I thought about that going down—about the time I was telling myself 'In another few minutes I'll be dead.'

"A lot of the details I can't talk about, but I can say it was a long way from home. I was still in the tail gun, looking out. The navigator had just called out the altitude—19,500 feet. He was going into a fog bank. Then it came.

PINNED DOWN

"There was a hell of a jolt. The plane seemed to stop. It shook all over with a terrific tearing sound and I found myself on my face. The ammunition case and a lot of broken parts were pinning me down. I thought it was all over because there was no chance to get out.

"Looking back I saw a B-17 going down with the wings in flame. It occurred to me that we had collided with it. I couldn't see too much because I was in a closed compartment, but I knew we were spinning around because patches of blue, green and brown kept flashing past.

"All I was able to do was blink my eyes, but I realized we were going down at a terrific rate of speed and that in a few minutes I would be dead.

"I WAS PRAYING TOO"

"I thought the whole ship was intact by the way it was twisting around and the time it was taking us to get down. I was praying too.

"The impact when we struck the ground was cushioned, and there was a lushing sound. I knew we had hit a tree. I got the idea I was a dead man. I didn't lose consciousness, but my eyes were closed for a few seconds. When I opened them I could see green vegetation. Then I heard a snapping sound, like flames, and realized I had to get out quick."

Raley said it took considerable effort to free himself from several hundred rounds of ammuntion which were resting on his neck. Then he poked around for three candy bars and also found his shoes, for he figured he might have to do a lot of walking.

GOT SHOCK OF LIFE

"It was not until I had done all this that I opened the bulkhead to climb out. I got the shock of my life. The tail section was the only part of the plane there. A part of the vertical fin was left and the right stabilizer was broken in half. The only part of the plane left besides that was behind the tail wheel—all told, about 12 feet.

"I checked my watch. The whole business from the time of the crash in the air to when I got out took 30 minutes. I figured it was possible the plane came down in one piece and the tail broke off when it hit the big trees and when skidding along through the smaller ones.

"The impact with the branches had sent the guns like they were made of tin and had caved in the bottom in several places. I don't imagine I'll ever be able to figure out just how I managed to come out alive, but believe it was because I was pinned down flat against the floor where I couldn't be tossed around when it hit.

"The plane hit on the bottom. If it had hit on the top I would probably have been killed. That's the only way I can figure it out."

LINWOOD GISCLARD
Maid of Cotton Coming Here

'Maid of Cotton' Coming Here On Bond-Selling Tour

A bond-selling, cotton boosting belle from Louisiana, 19-year-old Linwood Louise Gisclard, holder of the title, 1944 Maid of Cotton, will arrive in Atlanta Tuesday for a three-day round of activities in connection with her 20,000-mile tour of the country.

Chosen in the contest conducted by the National Cotton Council of Memphis to select the Maid of Cotton, Miss Gisclard (pronounced Jis-Clard) will participate in local War Bond sales campaigns and display her lovely all cotton wardrobe.

Picked from over a field of 75 of the most charming girls in the "Maid of Cotton" contest, a long series of honors have come to her, including her selection as "Miss Louisiana" in 1941. Miss Gisclard is a senior at L. S. U.

The maid's all-cotton wardrobe, prepared especially for her to show the latest styling in cottons, includes cotton ensembles, sports dresses, afternoon dresses and formals. Her War Bond sales appearances are being arranged for her by members of the local War Finance Committee.

The answer to "How To Get Your Paper" is "Be Constitution-minded" regularly. They're delivered.

CLOCK REPAIRING
by Skilled Technician
E. A. MORGAN
JEWELER EST. 1905
118 Alabama St

THE Royal Palm
Today's Special
11:30 A.M. to 9 P.M.
Cup of Soup
Virginia
BAKED HAM
Choice 2
Vegetables
Salad
Hot Rolls
Coffee or
Iced Tea
50c
160 PEACHTREE ST.
Opposite Paramount Theatre

Births

Births in the following Atlanta families have been registered with the city health department: 225 Moreland avenue, S. E., Mrs. K. Moore, daughter; 1 Smith apartment, S. E., son, J. L. Smith; 841 Rockwood street, N. W., daughter, P. H. Gibson; 1[illegible] Ransom street, N. E., son, L. N. Bryant; 1841 Clairmont avenue, N. E., daughter, W. H. Haley; 218 [illegible] avenue, N. E., daughter, [illegible]; 1[illegible] Richardson street, S. W., daughter, W. L. Pearce; 805 Marietta street, S. E., son, R. M. Bowen; 508 Hightower road, N. W., son, J. W. Giles; 651 Woodson street, S. W., son, J. C. Fleming; 555 Westlake avenue, N. W., son, A. K. Jackson; 205 Grant Park place, S. E., daughter, R. Copeland; 1088 Sanders avenue, S. E., daughter, T. L. Johns; 9[illegible] Mayflower street, N. W., son, [illegible]; 1476 N. Highland avenue, N. E., son, P. A. Kell; 1131 Snyder street, N. W., son, J. M. Spica; 854 Peachtree street, S. W., son, W. Kanefsky; 168 Lanier street, S. W., son, J. H. Wolfe; 191 Luckie street, N. W., daughter, J. W. Farrior, Sr.; 830 Piedmont avenue, N. E., son, J. S. Cole, Jr.; 187 North Avenue, N. E., son, C. C. Williams; 1064 Lucile avenue, S. W., son, J. F. Brooks; 405 Hammond street, S. W., daughter, W. C. Farrior; 1[illegible] Hartford avenue, S. W., son, F. P. Smith; 1320 Plane drive, daughter, G. A. Bynes; 291 Chapel street, S. W., daughter, F. Z. Partin; 1[illegible] Magnolia avenue, S. E., son.

Bench Orders County To Pay Officers $6,657

Salaries of probation officers are court operation expense, and Fulton county commissioners exceeded their authority when they attempted to apply depression salary reductions to probation officers, Judge J. E. Hawkins, sitting on mandamus proceedings to compel the county to pay the full salaries, has ruled.

Judge Hawkins yesterday made his mandamus absolute, and ordered Mrs. Mabel Abbott MacNeill, county treasurer, to pay Mrs. Lena Wertz $2,155, and Miss Edella Bellah $4,502 in back salary.

Harold Sheats, Fulton county attorney, said the county will appeal from Judge Hawkins' decision to the higher state courts.

Van Wert Man Killed When Train Hits Car

ROCKMART, Ga., April 10.—Samuel Major Massey, 33, well-known citizen of the Van Wert community, was instantly killed Sunday morning when the car in which he was riding was struck by a southbound passenger train a short distance from Rockmart.

Massey, an employe of the Aragon Mills, was the son of Mrs. Maggie Massey and the late J. J. Massey, of Rockmart.

He is survived by his wife, the former Miss Stella Womack; five children, Louise, Betty Jo, Margie Ruth and Ruby Massey, and one son, Gene; his mother; four sisters, Mrs. John O'Neill, of Rockmart, Mrs. H. R. Coker, Mrs. Edward Barrett and Mrs. Walter Thompson, all of Aragon, and one brother, Private John James Massey, now in Ireland.

Teachers' Pay Called Scandal

WASHINGTON, April 10.—(AP) In a renewed demand for federal funds to supplement salaries of public school teachers, Senator Stewart, Democrat, Tennessee, declared today their wage level "constitutes a public scandal" and endangers the development of American youth.

Relatively higher income available in almost every other profession is forcing most experienced teachers to leave school rooms for other jobs, Stewart said. He pledged his help to revive a senate bill which would appropriate $300,000,000 to states for schools.

The measure has been pigeonholed in the Senate Education Committee since last October. Its supporters, after a spirited fight on the floor, abandoned hope for its passage after the senate tacked on a Republican-supported amendment to prohibit racial discrimination in the use of federal and state school funds.

Stewart said in a statement that the average yearly income of all wage and salary earners has increased by $653 during the past three years against $80 for teachers.

BANK CLEARINGS GAIN

Bank clearings yesterday totaled $21,600,000 as compared to $21,000,000 for the corresponding date last year, according to the Atlanta Clearing House Association.

RELIEVES DIAPER RASH MEXSANA SOOTHING MEDICATED POWDER

'Teddy' Roosevelt Kin Will Marry in Britain

SOMEWHERE IN ENGLAND, April 10.—(AP)—Captain Quentin Roosevelt, 24, son of Brigadier General Theodore Roosevelt, and Miss Frances Webb, 26, of Kansas City, Mo., an American Red Cross worker, will be married Wednesday morning in an English church, it was learned today.

Captain Roosevelt and Miss Webb, who is a Smith College graduate, met at a New Year's eve Red Cross party.

DIETRICH TOURS CAMPS

ALGIERS, April 10.—(AP)—Marlene Dietrich has arrived for a three-month tour of Army camps in the Mediterranean theater.

LANE-LAX PILLS
A PLEASANT EFFECTIVE CHOCOLATE COATED LAXATIVE
SMALL QUICK ACTING
HELP KEEP YOU WELL
35 FOR 23c
DRUG LANE STORES

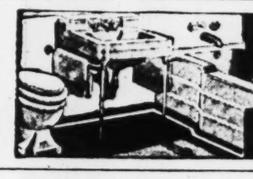
PLUMBING SUPPLIES
PIPE FITTINGS
VALVES
STEIN STEEL & SUPPLY CO.
295 DECATUR ST., COR. BELL JA 2110

Cottons . . .
as Southern as a
Stephen Foster ballad!
Davison's
Budget and Deb Cottons, Third Floor

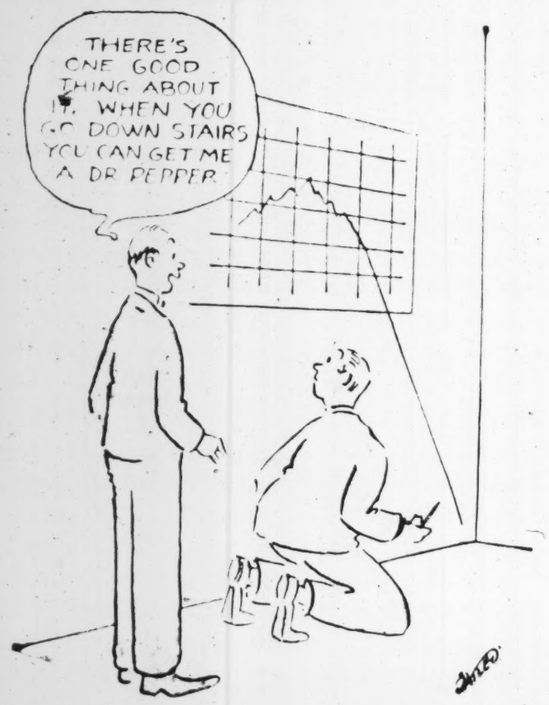

NOTE—From time to time, in this space, there will appear an article which we hope will be of interest to our fellow Americans. This is number twelve of a series.

SCHENLEY DISTILLERS CORP., NEW YORK

Leaven

Did anyone ever call you a "yeast carrier"? Now, wait a minute—please don't become concerned, but that's exactly what you are, and the fellow who calls you that, is one himself. In fact, we are all yeast carriers. Tiny yeast cells are in our hair, on our hands, on our clothes—in the air all around us—and they don't harm us.

The ever-present little fellows are always ready to go to work to change sugar into alcohol anywhere—even in an uncovered glass of jelly or preserves on your pantry shelf, if you don't watch out.

Yeast is really a microscopic plant. You can't see a single cell with the naked eye, and there are many varieties, many of them actually serving useful purposes.

In the distilling industry, a special variety of yeast is used in the making of whiskey. It differs from the type used in making bread or beer, or wine. And each distiller has his own pet culture which he guards jealously.

Busy little fellows they're often called "busy bees" in the distillery. Like the clock, they work 24 hours a day—and they've got a steady job. But, these varieties of yeast that float around in the air, these "free riders," must be kept out of the grain mash so that they won't interfere with the pure culture yeast cells that the distiller uses. So every precaution is taken.

If you visit one of Schenley's distilleries, ask them to explain how they build up yeast requirements from one tiny microscopic cell under sterile conditions, so that they can maintain a pure culture. You will also be shown how all the pipes are sterilized after each operation with live steam, how even the atmosphere in the fermenting rooms is tested for bacteria count.

While man has very little to do with the actual processes of fermentation and distillation, he can and does exercise control over these natural processes.

And, speaking of control these are excellent days for controlling our luxury appetites. The manufacture of whiskey stopped in October, 1942. Distillers are making war-alcohol today—24 hours a day—seven days a week. The whiskey you are able to buy today was made way back in peacetime. There is enough to last—if used in moderation.

So, please "control" the *amount* you buy, and make what you do buy linger longer. And that reminds me, the busy little yeast fellows are getting a vacation, but they'll be raring to go when they get the green light.

The green light *now* says—Back the Attack—BUY and HOLD WAR BONDS!

MARK MERIT
of SCHENLEY DISTILLERS CORP.

FREE—*A booklet containing reprints of earlier articles in this series will be sent you on request. Send a post-card to the care of Schenley Distillers Corp., 350 Fifth Avenue, New York 1, N. Y.*
—(adv.)

Mayor Tells Boys Of School Days At Crew Street

The story of a youthful romance and a pair of torn breeches, climaxed by a schoolroom whipping, was told yesterday by Atlanta's Mayor Hartsfield when 50 members of the Atlanta Boys' Club called at the executive offices to obtain a proclamation setting this week as "Boys' Club Week" in Atlanta.

When Mayor Bommy McLean, of the Boys' Club, invaded Hartsfield's office, flanked by Boys' Club councilmen and "citizens," the mayor asked how many attended Crew Street school.

Several hands shot up from the 50-odd boys present.

"Well, that's where I went to school," Hartsfield said. "Some day some of you may be mayor of Atlanta. I remember I got a whipping once because I left school without permission and went home.

"The real cause was that I tore my pants, and I was in love with a little girl student and didn't want her to see me with a hole in my trousers. The next day when I came back to school, I got a tanning."

The boys enjoyed the story of the tanning of the mayor's pants, and sang several songs after the signing of the proclamation.

They were accompanied by W. W. Woolfolk, executive director of the club, who said that the total number of club members in Atlanta is 1,864, of whom are 457 Negroes.

Members of the council, the legislative body of the organization, include John Morris, John Webb, Nonnie Mathis, Reginal Gardner, Royce Jones, Harvey Cantrell, Arthur Lee, Harold Adams and Tommy Hines.

No mayor of the Boys' Club may offer to succeed himself. The mayoralty are one-termers, which Hartsfield said left "them independent to administer the affairs of the club without keeping an eye on re-election."

Labor Official To Speak At Auditorium Tonight

John Edelman, official of the American Union Labor Movement for the past 18 years, will speak at 8 p. m. tonight at a cost of living program at the municipal auditorium.

Participating on the program will be representatives of all labor unions in Atlanta and E. A. Thornwell, district director of the Office of Price Administration; O. B. Harper, chairman of the Labor Advisory Committee; Mike Bennett and Warren Hall Jr., of the regional Office of Price Administration, and W. C. Campbell, chairman of the local Labor Union Committee.

GEORGIAN CLAIMS "KILL"

LONDON, April 10.—(AP)—Among the Eighth Air Force pilots claiming kills in air battles yesterday was Captain William E. Hay, of 108 East Third street, Rome, Ga.

Constitution Staff Photo—B. W. Callaway.

SHAMPOO FOR BEAUTIES—Pete Usher, of Jefferson, Ga. (left), displays the shampoo technique he uses on his entries in the annual Atlanta Fat Cattle Show and Sale. Right is Cecil Martin, also of Jefferson. Both are Future Farmers at the Martin Institute.

Prize-Winning Cattle Exhibitor Uses Shampoo To Groom 'Em

The secret of exhibiting prize winning fat cattle is now out.

J. L. McMillan, professor of agriculture at the Jefferson (Ga.) High school, who has sponsored prize winning cattle at the last four Fat Cattle Shows staged here under the auspices of the Atlanta Chamber of Commerce, revealed his secret yesterday afternoon when he headed a delegation of Future Farmers of America to Atlanta with their entries for the two-day show that gets under way this morning.

"The secret of our success is simple," McMullan said. "I don't mind revealing it. In preparing our cattle for shows of this type, we groom them thoroughly.

"Instead of washing them with just any old soap, our show stock are shampooed . . . yes, shampooed with the very best shampoo soap to be bought.

"Of course, we started off in my county with the very best thoroughbred stock we could find, and we are keeping the breed high."

Judging of the cattle, entered by approximately 200 Georgia high school boys and girls, will get under way this morning at the National Stockyards, while this afternoon, champions and reserve champions will be judged in a corral to be erected on Walton street between Broad and Peachtree streets.

Following the final judging the Cattle Show dinner will be given tonight at the Dixie Ball Room of the Henry Grady hotel by the businessmen of Atlanta. Guests on this occasion will be the boys and girls who participated in the show, and as special guests, 50 soldiers, sailors, Marines, Army and Navy fliers, WAVES, WACS and SPARS. Featured speaker will be Donald M. Nelson, director of the War Production Board, and Julian V. Boehm will offer entertainment in magic arts.

The 4-H and F. F. A. members will attend a movie after the dinner.

Paulette Goddard Tired, Cancels Show in Burma

NEW DELHI, India, April 10.—(AP)—Film Star Paulette Goddard, fatigued by 50 appearances before soldiers in the China-Burma-India war theater during a seven-week, 20,000-mile tour, has been forced to cancel her remaining seven engagements. She was resting today at a New Delhi hotel.

"To give employment and to get employment . . . A Want Ad in The Constitution equally effective in both cases.

25 Georgia Men Are Casualties

One Georgian is reported dead, 10 are missing in action, and 14 have been wounded, according to the latest casualty lists of the War Department.

SERGEANT J. B. GROGAN, son of Mrs. Leila Viola Moss, of Hiram, is reported dead, his mother was notified. He had been reported missing last July 23 on a routine flight between Gulfport, Miss., and Tampa, Fla.

After finishing high school in Hiram, Grogan came to Atlanta for a business course. He was employed by Lane Drug Stores, Inc., until he enlisted in the Army in May, 1941. He was a radio operator in the 21st Anti-submarine Squadron.

Missing, European area.

SERGEANT PAUL O. DUNN, brother of James B. Dunn, of Ben Hill.

LIEUTENANT PAUL HERRING, son of Mrs. Ruby G. Herring, of Tifton.

SERGEANT CLYDE R. LONG, son of Clyde F. Long, of 1262 Campbellton road, S. W.

LIEUTENANT DEAN O. McCALL, son of Mrs. Sallie A. McCall, of 21 Blyss street, N. W.

SERGEANT ARCH W. NELSON, son of Mrs. Lucy Nelson, of Thomaston.

SERGEANT WILLIAM L. RUARK, son of Linnie J. Ruark, of Woodville.

LIEUTENANT JAMES H. C. SOLLEY, husband of Mrs. Annie L. Solley, Savannah.

SERGEANT WILLIAM M. HARRELL, son of Mrs. Ruby M. Harrell, of East John Wesley avenue, College Park.

LIEUTENANT WILLIAM D. HEARN, brother of Mrs. Margaret C. Boyd, of Savannah.

Missing, Mediterranean area.

LIEUTENANT BRUCE B. RABUN, son of Mrs. Emmie D. Rabun, of Valdosta.

Wounded, Southwest Pacific area.

CAPTAIN JOSEPH Q. TUCK, son of Claude Tuck, of Winterville.

Wounded, Mediterranean area.

SERGEANT WILLIAM G. CALHOUN, husband of Mrs. Marie S. Calhoun, of LaGrange.

SERGEANT CAULEY G. GARRETT, son of Cauley B. Garrett, of Soperton.

PRIVATE ALBERT W. JACKSON, son of Mrs. Ella J. Jackson, of Cadwell.

PRIVATE R. B. LEE, son of Lark C. Lee, of Winder.

PRIVATE THOMAS O. LUCREE, son of Mrs. Mary F. Lucree, of Savannah.

CORPORAL FRANK A. LYNCH, son of Mrs. Minnie L. Lynch, of Thomaston.

SERGEANT RICHARD L. OVERMAN, son of Mrs. William P. Overman, of Milledgeville.

CORPORAL WALLACE J. POOLE, son of Mrs. Maybell C. Poole, of Gainesville.

PRIVATE RANSOM QUEEN, husband of Mrs. Bertie W. Queen, of Cleveland.

PRIVATE JAMES B. RAY, son of Mrs. C. H. Ray, of Rome.

LIEUTENANT COLONEL CHARLES R. REVIE, husband of Mrs. Caroline D. Revie, of Columbus.

LIEUTENANT HERBERT F. SALTER, son of Mrs. Sula M. Salter, of East Point.

PRIVATE WILMER C. SIMPKINS, son of Zack Simpkins, of LaGrange.

Watch Constitution Want Ads and save a lot of money on household goods, office equipment and building materials.

ADDING MACHINE SHOP
All Makes Adding Machines and Typewriters Repaired
FIRST-CLASS EQUIPMENT
FIRST-CLASS WORK
23 YEARS' EXPERIENCE.
26 Pryor St., N. E. WA. 9563

High Court Says Boss Can't Let Men Ditch Union

WASHINGTON, April 10.—(AP)—The supreme court voted 7-2 today that it's an unfair labor practice for a company to accept an offer of its employes to repudiate representation by a labor union—provided the company would give them a raise.

Chief Justice Stone delivered the opinion (Justices Roberts and Rutledge dissenting) upholding a National Labor Relations Board ruling.

The Labor Board, in an order upheld by the federal circuit court at New York, had directed the Medo Photo Supply Corporation of New York to bargain collectively with Photo Employes' Union, Local 21314 (AFL).

Medo contended that after preliminary negotiations with the union, the employes said they were dissatisfied with the union and asked the company to deal with them directly.

Ford Grandson Gets Firm Helm

DETROIT, April 10.—(AP)—The Ford Motor Co. announced tonight that 26-year-old Henry Ford II had been made executive vice president of the company, second only to his grandfather, the founder of the firm.

Young Ford has been a vice president of the Ford Motor Co. since January, specializing in the sales end of the business. His promotion was decided upon today, at a meeting of the firm's board of directors.

Henry Ford II is married and the father of two daughters. His discharge from the Navy, in which he held the rank of lieutenant, was announced last summer following the death of his father, Edsel B. Ford.

ENVOY NAMED

NAPLES, April 10.—(AP)—Premier Marshal Pietro Badoglio's government announced today that Pietro Quaroni, former Italian minister to Afghanistan, would represent it at Moscow, while the Soviet government has appointed M. A. Kostylev, an expert on the Allied advisory council, as its representative in Italy.

Your Eyes Deserve Attention
Consult DR. JOHN KAHN
HIGH'S
OPTICAL DEPT.—FIRST FLOOR

3 Services... THREE WAYS TO HAPPINESS

U. S. WAR BONDS
This institution urges you, for your family's future and as a patriotic duty, to buy War Bonds . . . buy all you can . . . buy them regularly out of income. They are an investment in Victory.

INSURED SAVINGS
You'll enjoy a happy sense of security if you build an adequate savings reserve. Save for after-the-war needs and opportunities . . . in an account insured by F.S.L.I.C. an instrumentality of the United States Government.

HOME FINANCING
Still another protection for your family's happiness is a home all your own. Our mortgage plan will help you buy a home and own it free-and-clear in the shortest possible time. We also refinance old mortgages, and finance home modernization on a sound plan.

★ ★ ★

Fulton County Federal Savings and Loan Ass'n.
Ground Floor Trust Co. of Ga. Bldg. Atlanta, Ga.
William M. Scurry, President

Does your cigarette taste "different" lately?

"NO! I Smoke RALEIGHS!"

NO Wartime Change in taste
...HERE'S WHY...

THERE'S NO WARTIME LOSS of taste or flavor in Raleigh Cigarettes . . . because Raleigh's laid in ample supplies of the finest *field-ripened* tobaccos . . . before the war.

NOW FULLY-AGED AND MELLOWED, these brighter, more golden tobaccos bring you a genuine pre-war pleasure smoke . . . without harsh irritants . . . *without loss of taste.*

FRESHER, TOO . . . because Raleigh's are protected *two ways*: (1) by the world's best pre-war moistening agent, and (2) by Raleigh's exclusive inner wrapper.

UNION MADE

...fully aged and mellowed

Raleigh
CIGARETTES • PLAIN OR TIPPED

W. E. STEWART

W. McN. KNAPP
CHIEF TRAFFIC OFFICER

T. J. STEWART

C. D. CHANCELLOR

S. A. SMITH

E. J. McCAFFREY

K. R. BRAGG

CENTRAL OF GEORGIA

Service IS THE WATCHWORD!

G. W. STRADTMAN

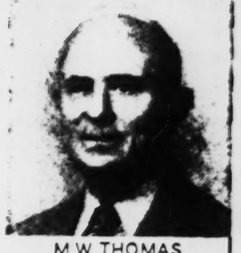

M. W. THOMAS

A. W. SANDERS

THE traffic departments of America's railroads are helping the Government, war enterprises and industries, commerce and business generally with their transportation problems, both freight and passenger.

In normal times traffic work naturally is classified into three major activities—sales (or solicitation), rates and industrial and agricultural development. In war times all are united for service. Such service includes:

(a) Cooperation with shippers in proper loading and routing.
(b) Expediting the movement of critical shipments.
(c) Interpreting regulations governing handling of traffic issued by the Office of Defense Transportation, the Interstate Commerce Commission and other regulatory bodies, federal or state.
(d) Handling essential war-business travel, for groups and individuals.
(e) Accompanying troop trains, quoting rates and fares, and advising as to routes, service and schedules.

The Chief Traffic Officer is W. McN. Knapp, who in his forty years of service climbed the ladder from clerkship to department head, his record typifying the career open to merit. Mr. Knapp says: "My associates in the Traffic Department bring to their work not only a desire to serve, but an ability to accomplish. There are 205 of them. The principal officers are W. E. Stewart, Freight Traffic Manager; C. D. Chancellor, Assistant Freight Traffic Manager; S. A. Smith, Assistant to Freight Traffic Manager; M. W. Thomas and A. W. Sanders, General Freight Agents; E. J. McCaffrey, Assistant General Freight Agent; K. R. Bragg, Commerce Agent; T. J. Stewart, General Passenger Agent; and G. W. Stradtman, Assistant General Passenger Agent.

"Our principal traffic representatives at Atlanta and in the Atlanta territory are F. M. Tuttle, Division Freight Agent, and O. Bledsoe, Division Passenger Agent."

...YOURS, FOR SERVICE,...

F. M. TUTTLE

CENTRAL OF GEORGIA Railway
ONE OF AMERICA'S RAILROADS—ALL UNITED FOR VICTORY

O. BLEDSOE

Winchell Files $250,000 Suit

NEW YORK, April 10.—(AP)—Walter Winchell, columnist and radio commentator, today filed a $250,000 libel suit against Representative Clare Hoffman, Republican, Michigan.

The suit was based on an article reportedly signed by the congressman and published in the Marcellus (Mich.) News.

The complaint, filed by former Representative Loring B. Black as attorney, declared that the article held Winchell up to "public scorn, hatred, ridicule, contempt, shame and disgrace."

DENTIST
DR. I. G. LOCKETT
Hours 8 to 6. Sunday by appointment only.
113½ Alabama St. WA. 1612

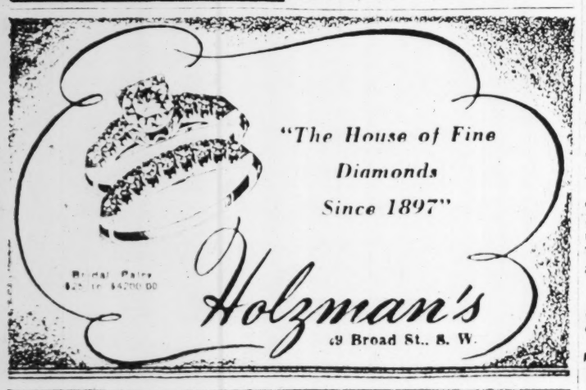

Are you } SHY? NERVOUS? TENSE?

Find popularity this easy way

● There's nothing like dancing to loosen up nervous tension—and make you confident and popular. You're sure of a grand time when you dance well!

You'll get a big thrill out of lessons at Arthur Murray's. The new steps come so easily when you put yourself in the hands of our talented teachers. Just a few hours will give you the fascinating Rumba, the latest Fox Trot or graceful Waltz. And you'll do these dances smartly—with the special ease and finish that Arthur Murray teaching gives.

Don't sit at home—or suffer on the sidelines at dances. Visit the Studios—or phone VE. 1298. Surprise your friends with your expert dancing at your very next party.

Arthur Murray
Georgian Terrace Hotel
VE. 1298-6671

So That's Why You Always Miss That Last Cocktail!

WASHINGTON, April 10.—(AP)—The synthetic rubber program is using up alcohol at the rate of 180,000,000 highballs a day, a War Production Board expert calculated today.

The rough reckoning, performed at request of a reporter, translates the total usage of 190-proof industrial alcohol in the rubber plants into 1 1/2-ounce "jiggers" of 90-proof drinking liquor, and that's a bigger jigger than many taverns use these days.

V

CIVIC LEAGUE TO MEET

A report of the committee investigating the proposed war housing project on Erin avenue in Capitol View Manor, and entertainment under Mrs. Roy Pendley, choir director of the Capitol View Presbyterian church, will feature a meeting of the Fourth Ward Civic League at 8 p. m. today at the Capitol View school.

NLRB Orders Phone Election

Employes of the Southern Bell Telephone Company in nine southeastern states have been directed by the National Labor Relations Board to hold an election within the next 45 days to select collective bargaining agents.

This NLRB action follows the calling off of a strike vote by officers of the Southern Federation of Telephone Workers, who, along with other unions, have sought recognition as bargaining representatives of specified groups of employes. The strike vote, originally set for April 5, was called off pending a decision by the NLRB.

In ordering the election, the board expressed the opinion that bargaining in the telephone communications industry which fails to contemplate organization in company-wide units is not practical.

The board said the Federation of Telephone Workers contended that all non-supervisory employes throughout the system constitute a single appropriate bargaining unit. The International Brotherhood of Electrical Workers (AFL) contended that non-supervisory employes of the traffic, plant and commercial departments of the company should be treated separately.

Other organizations involved include the Louisville Telephone Plant Employes' Association, Inc., unaffiliated, and House Service Telephone Employes' Association, also unaffiliated.

V

$10,000 Added To Clinic Cost

The Atlanta city government must provide an additional $10,000 to convert the old prison building at the city prison farm into a detention hospital to treat venereal infection, it has developed.

Ten bidders on the conversion job exceeded the $25,000 already set up for the improvement by approximately another $10,000, it was indicated when members of city council's purchasing committee opened bids yesterday.

All bids were referred to Burge & Stevens, architects, for tabulation, but Alderman L. O. Moseley, purchasing committee chairman, said all bids apparently were in excess of available fund.

Under the joint plan, perfected several months ago by the city, Fulton county and state and federal authorities, the conversion was regarded as an integral part of the drive to curb spread of social diseases.

Dr. James F. Hackney, director of the city health department, is planning to open an outpatient clinic on Sunset avenue for Negroes next month. He has contended that a detention ward is mandatory if the campaign to reduce prevalence of venereal diseases reaches maximum efficiency.

V

Hundreds are coming to town to work and live, need used furniture and have CASH to pay for it. Advertise in the Want Ads of The Constitution.

Constitution

Continued From First Page

be a descendant of men who served in the Revolutionary War, the War of 1812, the War With Mexico, any war with the Indians, the War Between the States, or the War With Spain, was abolished at the suggestion of Senator David Atkinson, of Savannah. Hatton Lovejoy, of LaGrange, pointed out that the "grandfather" clause in reality expired from the constitution in 1915.

SEEKS TO TAX RAIL

To prevent an imbecile who inherited a fortune of a man of bad character but with money from voting, Hamilton Holt, of Macon, and R. E. L. Majors, of Claxton, inserted the words "of good character" in a section which provides that property ownership qualifies a person to vote.

The commission today awaits a subcommittee recommendation on whether the Georgia Railroad—exempted from ad valorem taxes for more than a century—shall have to pay taxes to the state and many counties.

Governor Arnall yesterday asked the constitution revisers to do away with tax immunities. Three railroads, the Georgia Railroad, the Augusta-Millen branch of the Savannah & Augusta Railroad (leased by the Central of Georgia), and the Southwestern Railroad (leased by the Central of Georgia), running from Americus to the Alabama line, pay one-half of one per cent of their net earnings instead of ad valorem taxes. Observers estimated this let these particular roads off for about one-third of what they should be paying in taxes. Other roads, founded at later dates, pay taxes.

A special subcommittee was named to revise the section of the constitution dealing with revocation of grants. On the group are Hamilton Holt, of Macon; Fred Hand, and Judge Tom Candler. It is scheduled to report today.

BAN ON LOBBYISTS

A subcommittee also is scheduled to report recommendations on whether the new bill of rights should eliminate the provision banning lobbying.

Some commission members said it was foolish to have the constitution banning lobbying, and the legislature licensing it. Some suggested the matter of lobbying should be dealt with by the legislature. Others said the constitutional ban should be retained, regardless of whether it is enforced.

A tie vote was cast on the question of striking out this lobbying ban from the constitution. Then, the group asked a subcommittee to revise the paragraph so it would keep opposition to lobbying in the constitution, but let the legislature prescribes laws on it.

The special subcommittee is composed of Justice Warren Grice, Judge Hugh MacIntyre, and Attorney General T. Grady Head.

DEBT CLAUSE

The same subcommittee also will recommend revisions in the section regarding a person giving testimony tending to incriminate himself, and of broadening the paragraph banning imprisonment of persons for debt.

Carmichael said the constitution should permit a person to give sworn testimony on his own behalf and subject himself to cross-examination, if he so desired. Some judges interpret the constitution's present provision to mean that a person can give only unsworn testimony and cannot be cross-examined.

Carmichael also claimed that a person should not be imprisoned for nonpayment of alimony, as this is just another debt.

Three nationally-known constitution experts, here to help Georgia draft a model document, warned the commission that the people will turn to the federal government further for governmental services if they cannot get them from their own states.

9 STATES REVISING

"The states must reorganize their constitutions so they will have a modern vehicle on which to ride in the postwar era," Frank Bane, of Chicago, director of the Council of State Government, said. He added that nine states now are revising their constitutions.

W. Brooke Graves, of Philadelphia, said it is essential the states incorporate in their constitutions the best merit system possible.

Walter F. Dodd, of Chicago, said Georgia does not have as serious a problem with its constitution as do some states. Illinois finds it impossible to revise its constitution, and must write a new one, he pointed out. He said it is not necessary to change basic laws, but revision of the constitution becomes necessary because details in lengthy, must-amended constitutions cease to be applicable to modern conditions.

As he opened the week-long hearing, Governor Arnall declared:

"If there is any aggrieved citizen in Georgia who feels his suggestion, whether meritorious or not, has not received consideration, it will be his own fault. Every citizen of this state is invited to appear before this commission. It is not a star chamber session or clandestine affair. This is a public work, open to the public, and every suggestion submitted to the commission, or subcommittees, will be considered.

The public hearings will be resumed at 10 a. m. today. First matter up for discussion will be Article 4 of the bill of rights, dealing with regulation of corporations, right of eminent domain, police power and contracts. Chairman Lovejoy said public utilities have been included in the new constitution proposals in this section. Heretofore there were no constitutional provisions for public utilities.

V

Department Store Sales Gain 48 Per Cent Here

Department store sales in Atlanta showed a 48 per cent increase in the week ended April 1 as compared with the same week of last year, the Federal Reserve Bank of Atlanta disclosed in its weekly report.

Atlanta stores showed the greatest increase of any city in the southeast, with Miami next, having an increase of 39 per cent.

Other cities reported on were Birmingham, 32 per cent; New Orleans, 29 per cent, and Nashville, 21 per cent.

V

TOPS QUOTA

ADAIRSVILLE, Ga., April 10.—It was announced here today that Adairsville had topped its quota in the Red Cross drive just closed.

Constitution Staff Photo—H. J. Slayton.

CONSTITUTIONAL EXPERTS—Three nationally known constitutional authorities offered suggestions yesterday as public hearings began at the state capitol on redrafting Georgia's constitution. Left to right, are Frank Bane, of Chicago, director of the Council on State Governments; W. Brooke Graves, of Philadelphia, and Walter F. Dodd, formerly of the Yale Law school faculty.

Mrs. Prioleau Is Dead Here

Mrs. William F. Prioleau, of 2415 Woodward way, N. W., died Sunday at the residence after an illness of several months.

Services will be at 3:30 p. m. today at Spring Hill, with Dr. Albert K. Matthews officiating. Burial will be in Oakland cemetery.

She is survived by two daughters, Mrs. Theo P. McFarland and Mrs. Charles H. Wood, of Atlanta, with whom she made her home; two sons, Morris Prioleau, of San Diego, Cal., and William F. Prioleau, of Columbia, S. C.; a brother, Robert E. Smith, of Sacramento, Cal.; and two grandchildren, Private William F. Prioleau Jr., of Camp Stewart, Ga., and Miss June Prioleau, of San Diego.

Born in Selma, Ala., Mrs. Prioleau moved to Atlanta as a young woman. She married William F. Prioleau, of Charleston, S. C., a prominent fire insurance man, who died several years ago.

She was a charter member of All Saints Episcopal church, where she was an active member of the Sarah Hyde Morgan chapter. She was a former member of the Nineteenth Century History Class, and also of the Joseph Habersham chapter of the Daughters of the American Revolution.

Says Laundry Owes Her $695

Testimony in the federal court trial here of Asa G. Candler Jr., his two sons, John H. and Samuel Candler, and two of their business enterprises, Briarcliff Laundry, Inc., and Briarcliff, Inc., was opened yesterday with Mrs. Elizabeth Roberts, of Decatur, taking the stand.

Mrs. Roberts testified that she had $695 worth of clothing in Briarcliff laundry last June when the laundry was destroyed by fire and said she had not received a cent for the loss, although representatives of the laundry informed her goods left with the laundry were insured.

Candler and his sons are on trial on charges of using the mails to defraud in connection with the operation of Briarcliff Laundry. The charges grew out of alleged losses sustained by patrons because insufficient insurance was carried to cover the damages resulting from the fire.

The indictment against the Candlers charges them with transmitting receipts and certificates through the mails bearing statements claiming goods left with the laundry were insured from loss by fire, theft or moth, and with placing advertisements in newspapers carried through the mails, which made the same claims.

A $1,000 policy was carried by the laundry to protect patrons from loss by fire.

The case opened yesterday before Judge E. Marvin Underwood, after a motion by defense counsel to try each defendant separately on the charges was overruled.

J. Ellis Mundy, assistant district attorney, and M. Neil Andrews, district attorney, are handling the case for the government.

Representing the defendants are Attorneys J. H. Branch Sr., Marion Smith, Tom Branch, Grover Middlebrooks and Bruce Woodruff.

Gets Bouquet, Son's Death Notice Minutes Apart

NEW YORK, April 10.—(AP)—Mrs. Michael F. Murphy answered her doorbell to accept an Easter bouquet from her son, Lieutenant William Murphy, a fighter pilot decorated in North Africa and Italy and later assigned to California as an instructor.

Several minutes later, while she was arranging the flowers, the doorbell rang again. She was handed a telegram from the War Department saying her 24-year-old son had been killed in a crash at Santa Rosa, Cal.

V

Good used bikes are in demand. Offered through the Want Ads of The Constitution.

HEAD COLD GETS THE AIR
2 drops in each nostril open cold-clogged nose, you breathe freer quickly. Caution: Use only as directed. Demand PENETRO NOSE DROPS

Concerning Laxatives

By H. C. NAYLOR, Pres. Lane Drug Stores, Inc.

The oldest drugs are laxatives and the most constant complaint of civilized peoples is constipation. Constipation is due either to emotional tension or to mechanical difficulty caused by tumor formation in the bowel. In either event severe purgatives should be avoided and the physician consulted.

After careful physical examination, dietary and medicinal management may be prescribed. The doctor will also, if requested, recommend a prescriptionist to supply whatever medication is needed. (c)

GUILD OPTICIANS

Smart, colorful shell frames—the latest in feminine eyewear. Here you will find a complete selection of the newest styles and colors.

Kilburn's
PRESCRIPTION OPTICIANS
Formerly Dockstader-Kilburn
16 PEACHTREE 1st NAT'L BANK BLDG.

You Can Now Have Beautiful Rooms at Surprisingly Low Cost

Perma-Tone

The Washable Wall Paint With Rose Petal Finish

No Gloss

No Glare

Modernize Your Rooms

With These Lovely New Tints

The amazing virtue of Perma-Tone is its beautiful rose petal finish: soft as silk and absolutely glareless. One coat covers most surfaces thoroughly, including wallpaper. Goes on smoothly without brush marks and can be washed with soap and water. A quick-drying, odorless paint that you can apply, say this morning, and move in again this afternoon.

Works So Easily You Can Apply it Yourself

They use this in applying Perma-Tone. It keeps feed from the brush and leaves no streaks nor overlaps. No unpleasant paint odor. It dries so quickly you can move the furniture back in a couple of hours and resume in the room that night. We say "quick" & not other paint will do as much!

1 Gallon Covers Average Size Room $2.75

To one gallon of Perma-Tone add ½ gallon of plain water, and mix. With this 1½ gallons of ready to apply paint you can cover the walls of an average size room at a total material cost of only $2.75. Comes in white and the most beautiful modern tints imaginable. No fade!

Call at any Cooledge store for further particulars. We will be glad to recommend a painter we consider reliable. Ask for free color card.

F. J. COOLEDGE & SONS
Paint · WALLPAPER · Glass

72 Nassau St. Opp. Journal Bldg. — 1105 Peachtree Street ..... At 12th Street
267 Peachtree Street At Baker St. — 714 North Main Street ..... East Point
802 Gordon Street At Lee St. — 725 East Court Square ..... Decatur

Distracting NEURALGIA

BC Eases the Pain
Soothes the Nerves

Distracting neuralgic pain, and nerves ruffled by minor pains of this type, yield promptly to the quick-acting effectiveness of "BC". "BC" also relieves headaches, muscular aches and functional periodic pains. Handy 10c and 25c sizes. Use only as directed. Consult a physician when pains persist.

HIGH'S

Side-Sweep Into Fashion!

Frocks with one-sided flattery that will sway the hips . . . and give new rhythm to your silhouette! In glorious new colors and fabrics that highlight spring! Sizes 12 to 20.

16.95

FASHIONS
HIGH'S
SECOND FLOOR

THE ATLANTA CONSTITUTION

CLARK HOWELL
President and Publisher

RALPH T. JONES
Associate Editor

RALPH McGILL
Editor

JACK TARVER
Associate Editor

H. H. TROTTI
Vice President and Business Manager

Entered at Atlanta Post Office as Second-Class Mail Matter

Telephone WAlnut 6565

SUBSCRIPTION RATES
By Carrier

	1 Week	1 Month	3 Months	6 Months	1 Year
Daily and Sunday	[illegible]	$1.70	$5.00	$9.80	$15.60
Daily Only	25c	1.30	3.25	6.50	13.00

Single Copies—Daily 5c, Sunday 10c. Mail Rates on Application.

KELLY-SMITH COMPANY, National Representative—
New York, Chicago, Detroit, Boston, Philadelphia, Atlanta

The Constitution is not responsible for advance payments to carriers or dealers. Any subscription payments not in accordance with published rates are not authorized. Also not responsible for subscription payments until received at office of publication.

MEMBER OF THE ASSOCIATED PRESS
The Associated Press is exclusively entitled to use for publication all news dispatches credited to it or not otherwise credited to this paper and also the local news published herein.

No Time For Snap Judgment

There is good reason to wonder at reports that Australia is to cut its army by about 10 per cent to meet a serious manpower shortage in vital war plants. Such action seems especially strange in view of the stepped-up pace of the war of men in this country at the present time.

Nevertheless, one must not forget that Australians, thousands of them, were fighting in this war long before Japanese treachery at Pearl Harbor precipitated our entrance therein. They were in the thick of the fighting at Dunkirk and they fought along with their New Zealand comrades, more than their share of casualties, when Rommel, the desert fox, was at the height of a great reputation in North Africa.

Nor can one overlook the fact that, relatively speaking, the Australian Army is a large one for a nation of only 7,000,000 population.

The war is far from over. And no nation—or perhaps can be said to have done their share until complete victory is won. Nevertheless, while one may wonder at the Australian action, there should be no nation-wide criticism of those who have been our most gallant allies, at least not until the facts are known.

—GIVE BLOOD, WAR BELT—

Fat Cattle Show

The ninth annual Fat Cattle Show and Sale sponsored by the agricultural committee of the Atlanta Chamber of Commerce gets under way this morning at 1030 Marietta street, N. W.

It promises, both from the standpoint of number and quality of entrants as well as in the degree of public interest, to be the most successful yet held. Cash prizes amounting to $1,300 have been posted and several hundred 4-H Club and Future Farmers of America members have been looking forward to the event with no little enthusiasm.

The Chamber of Commerce is to be congratulated upon the continued growth of the exhibition. It serves a valuable purpose in encouraging an industry which is playing a greater and greater part in the prosperity of the southland.

—GIVE BLOOD, WAR BELT—

No Alternative

From usually reliable sources comes, for the first time, a detailed list of the demands made by the Russians in the matter of Finnish peace terms. It includes:

1. German troops must be interned or driven out of Finland by the end of April.

2. Finnish troops must retreat to the March, 1940, border by stages also during April.

3. Russian and Allied prisoners of war and interned civilians must be repatriated. If a peace pact is signed, Finnish civilians will be returned from Russia in the same manner.

4. Finnish military forces must be demobilized 50 per cent during May, and during June and July the demobilization must be carried through to a point of only a peacetime standing army.

5. Six hundred million dollars must be paid in the next five years for material damage Finland caused Russia by war and occupation.

6. The Petsamo district must be ceded to the Soviet.

That the last two items seem, at least to the Finns, rather harsh, there is no denying.

But that they must eventually accede to the Russian terms, there can be little doubt.

The hapless Finns must pay the price of their German collaboration. The victorious Russian armies are now in a position where they may very well, at any time they so desire, sweep through Finland without too much difficulty.

The Finns, for their own good, must realize this, must accept the Russian peace terms, however bitter the pill may be.

To remain in the war longer can bring but greater devastation and loss of life to a country which has already had much, much more than its share.

—GIVE BLOOD, WAR BELT—

'Easy Come, Easy Go'

Apparently the average American is a spender; give them money—man or woman—and they will buy what they desire, regardless of price; and it is not always necessities, for at the present time many necessities cannot be found. Government economists say the widespread employment of women, together with higher wages generally for all women workers, plus advanced earning power for men who quit medium-wage jobs for war work, are important factors in the rise of purchasing power.

The spending spree ranges from beer and 25-cent jewelry to orchids, sables and star sapphires. In 1939 $308,000,000 was spent for jewelry, $970,000,000 in 1943. Liquor took $2,862,000,000 in 1939, and $6,000,000,000 in 1943. Americans spent $3,067,000,000 for apparel in 1939, and $6,381,000,000 in 1943. Sales in night clubs, bars and eating places were $3,230,000,000 in 1939, but advanced to $7,973,000,000 in 1943.

Labor is campaigning to break the Little Steel formula in order to boost wages of workers. Indications are that any increase would be used in part to meet the advanced cost of postage and other cost of living.

It is to be hoped the vast majority of thinking Americans realize inflation is on the move. The Little Steel formula is by no means perfect. But it has succeeded in retarding inflation to a great extent. To retreat now from such a well established barrier would be a disastrous defeat in our battle against inflation.

THE PULSE OF THE PUBLIC

(The Constitution welcomes letters from its readers. They must be signed, should not exceed 200 words.)

Roberts for President?

Editor, Constitution: The political prophets are jumping at conclusions. They are very premature in climbing aboard the Dewey bandwagon. There are two very difficult hurdles that lie across the path to Dewey's nomination. First, Dewey's pledge to serve out his term as governor. That, coupled with his aloofness toward the nomination, his youth, inexperience and expressed liberalism, are disturbing factors in the minds of the old line stalwarts who will have definite control of the convention. The second hurdle to a Dewey nomination is the demand of the stalwarts that Dewey shall subscribe to the old-time reactionary faith of the Republican founding fathers. Now that they have eliminated Willkie, their attention will be given to another "dangerous" candidate who refused to bend the knee, and Mr. Dewey politely and curtly responds: Take me as I am without one plea or let me go on with my present job.

In Dewey the old boys can see the shadow of another New York governor, young, virile and independent, who made them plenty of trouble. There will be no more "egs in a poke" for them. Dewey will be nominated only after he has "sold his political soul" to the dynasty that once took over the remains of Warren Gamaliel Harding.

The big boys have an ambitious program. They propose to wreck most of the New Deal accomplishments. Dewey is on record against such action. Dewey will refuse to abdicate. His nomination will be blocked and out of the smoke of the back room conference one Justice Roberts, of the supreme court, will emerge as the idol of those who believe government should be administered by the corporate and financial interests that brought this proud nation to its knees in the Hoover catastrophe.

CHARLES H. EMMONS.
Atlanta.

Vice President?

Editor, Constitution: Willkie's dropping out of the nomination race increases the likelihood of a fourth term for Roosevelt. In that case the Democratic nomination for vice president becomes highly important. It has long been a familiar commonplace in the newspapers that ex-presidents do not live long, and if a man who has been having 12 years of over-work undertakes four more years of overwork, the question of what will be done if he breaks down becomes urgent.

STEVEN T. BYINGTON.
Ballard Vale, Mass.

In New Guinea

Editor, Constitution: My husband has been in New Guinea for over a year and he has been getting The Constitution most of that time. He has written me lots of times about how the papers were devoured by every man with him. But I'd like to quote from his last letter, which I found amusing.

He writes: "Yesterday evening just after supper I was sitting in my tent resting when two natives came in and wanted to know if I had a knife. I did, but sure did not want to trade. So I said 'No. No knife.' They spied the stack of Atlanta Constitutions that I had finished reading and said: 'Me have newspapers?' Naturally, furthering FDR's good neighbor policy I said 'sure,' and gave them the whole bundle. They were all smiles and hardly before they'd gotten out of the tent they sat down and started looking them over. Just like the other New Guinea residents (forced and otherwise) they found the funny paper and started in to give them the once over. Whether they can read or not I couldn't say, but The Constitution should really have a large circulation from the looks on their faces. But, maybe they'd read 'Gone With the Wind,' too."

So you see how much your paper is enjoyed over where its headlines are being made.

MRS. T. F. LAWRENCE JR.
Atlanta.

More Serious

Editor, Constitution: Please allow me to thank you for your recent editorial on "More Money for Teachers." The situation is more serious than most people seem to realize. We may reasonably expect a greater decrease in the number of teachers by the beginning of the fall term. Who can blame the teachers to enter other lines of work? If nothing is done to correct the disgraceful condition that prevails, teachers cannot be called unpatriotic who are forced to leave the classroom to accept better paying jobs.

G. M. CHAMBERS.

Shock Needed

Editor, Constitution: We hope that your editorial, coupled with the information given out by Dr. M. D. Collins on this all important subject, will send an electric current through all us citizens so powerfully that the shock shall net nothing less than better paid teachers and better schools; hence better citizens.

CHARLES W. BELL,
Supervisor Vocational Rehabilitation.
Waycross, Ga.

Key Note

Editor, Constitution: For your editorial of March 1, 1944, entitled, "More Money for Teachers," we, the Chickamauga branch of Georgia Education Association, wish to express our appreciation.

We feel that this article strikes the keynote of the present crisis in the education field; and that with such presentations of this problem to the people of the state, and especially to the legislators, that favorable action will follow.

VELVIE GARNER,
Secretary Chickamauga Branch,
Georgia Education Association.

RALPH McGILL

Christians, Jews Working for Peace

We are fighting this war for a number of things, all good. That is all the more reason why it would be such a pity if we allowed it to teach us to hate or to deepen any of the prejudices already existing.

I am reminded of this by the fact that this week there will begin in the principal cities and states of this country a campaign by the National Council of Christians and Jews.

The campaign will seek memberships in the organization. The sum asked for membership is small, measured against the uses to which the aggregate amount will be put.

It is not a new organization. Nor is this its first campaign. This year it was felt that the campaign should be made broader and more inclusive.

This conclusion was reached because of what had happened and what might happen in the future. For more than a year now the various Army and Navy bases and camps have seen on the platform, at one time, a Catholic priest, a rabbi and a Protestant minister, usually Baptist, Methodist, Presbyterian or Episcopalian.

They have talked in turn. Their message has been one addressed to the men in service in which the men are urged to remember their faith, to attend services, to pray and to keep their minds on the religious principles they learned as children.

No one of the men speaks to those of another faith. They do not attempt to say, "Come to my church." They simply say, "Go to church. Go to the church you are used to attending."

They say something else, too. They ask of the men to rid their minds of prejudices they may have about the religion of the other man. They say to the men that each man must try to reach God and that there should be no fear or hatred of another man's method. The fact that one may not agree with it or follow it is not the point. In this country a man is guaranteed religious freedom. We are not concerned with what religion a man has but that he be allowed to have the one of his choice.

MUCH GOOD So, as the Protestant minister, the rabbi and the priest appear together on platforms before soldiers and sailors, they demonstrate to the men that the three faiths can work together. It is amazing how many men have never seen a priest or rabbi. To see them working together is worth a great deal.

What has been worth a great deal, also, is that this council has supplied, for men of each of the faiths, a great deal of printed matter which has been helpful. There are other phases of the work, all teaching only that Christians and Jews can work together in unity.

It is an odd thing how ignorance has been played upon by the persons who make money out of ignorance. There have been all sorts of stories circulated against Catholics, Jews and Protestants. As a boy in the rural regions of Tennessee where I grew up there used to be a man who was always saying that the Catholics wanted to bring the Pope to this country and put him in charge of things. This ridiculous story still persists. After the last war there were men who made themselves millionaires, who rode in big cars and bought apartment buildings and kept fast women out of the hard-earned fees of ten dollars they got from members of the Ku Klux Klan. Why did people join it? Well, they were either political joiners or they were ignorant men of great prejudices who were afraid the Greek in the restaurant might do great harm to this country or that the Jews or Catholics might plot against it.

I often think with anger of the poor people who were led to pay $10 into the hands of men who were too often vicious and corrupt so that they might live in luxury and ease and wantonness simply by printing scurrilous lies about Catholics and Jews and those citizens who were of foreign birth.

They deliberately deepened the prejudices to make money out of them.

It is all so ridiculous. There are in Georgia, for instance, a very few Catholics and a very few Jews. They make up about one per cent of our total population.

In all the United States there are only about five million Jews and about two million of them live in New York. A very large percentage of them lives in very abject poverty.

NOW AND LATER There will be an effort made to bring about other deepening of prejudices after this war. We may see a beginning of it in the Gerald Smith meetings and others of that type.

There will be efforts made to create suspicion and fear of the Catholics and Jews. There will be all sorts of stories started. I can tell you there is no reason to be afraid the Pope may move next door to you. There is no reason to be afraid of the Jews. For every objectionable Jew or Catholic I can show you a Protestant equally so. We are too prone to let one objectionable person represent the whole race or religion.

To me it seems this organization is chiefly a Protestant problem. There are so few Catholics and Jews in the state that it is really to my way of thinking a job for the Protestants who make up about 99 per cent of the population. I think a great many persons ought to make out checks for at least five dollars, the cost of membership, or more, if they can, to the National Council of Christians and Jews and mail them in to that office in the First National Bank building. Or mail them to me and I will see they reach that office. The members will receive bulletins and information during the year and there will be set up an awareness of that problem and an organization will be ready to combat the efforts of any of the preachers of hate and fear and of lies to make us hate one another. If the war teaches us to hate and fear we will have lost it even though we win.

BILL CUNNINGHAM

"Engineering Service" Outfits Are Operating a Vicious Racket

(Ralph Jones, whose column usually appears here, is ill. He will resume writing at an early date.)

During that recent swing of the map, this reporter stumbled across a by-product of the labor situation that seems to cry to the stars in the Star Spangled Banner for a congressional investigation and a neck-breaking crack-down. If it's what it seems to be, it's as deliberate a steal from the taxpayer's pocket as any profiteering vulture ever managed to operate.

It seems to be a straight case of extortion in war plants—the old badger game without benefit of badger. War plants in aircraft manufacturing are the principal victims. Plants in Detroit, St. Louis and New Orleans have paid through the nose. The polite name covering the steal is "engineering service."

Here's how it works, the following being a straight case history, which will gladly be sworn to under oath, before any properly constituted investigator, congress included.

A certain huge war plant, which already has cost the nation in the vicinity of $50,000,000, has been awarded a contract to turn out C-56A transport planes, "the box cars of the sky." Under the schedule approved by the Wage Stabilization Unit of the United States Treasury Department, it can hire the following classifications of craftsmen, paying them the hourly wage indicated: Tool designer, $1.75; loftsman, $1.60; production planner, $1.45; jig builder, $1.45; tool and die maker, $1.45, and template maker, $1.30.

This plant needs 25,000 employes. It begins recruiting them in every manner possible. But it crashes head on into a situation where so-called "engineering service firms" have what, for all practical purposes, is a monopoly on this type of labor.

"PLUS EXPENSES" These firms, numbers of them, begin soliciting the war plant offering to provide the labor—but at a price. And the price is from two to four times that of the one the plant is permitted to pay on its own—plus expenses. Specifically, in this particular case, the plant is offered the skilled help it needs at from $2.50 to $4.50 per man-hour for straight time, plus $48 per week per man for "maintenance."

This is cost plus work. The difference comes out of you and me. The cute gents who figured this racket are pocketing most of the difference. They pay their skilled peons something, maybe considerably more than the prevailing wage, and their "maintenance," which probably doesn't come to any $8 a day, and they knock down the rest. One war contractor figured that one of these outfits is making as much as $100,000 a week.

The government is doing nothing about these hoarders.

Just seeing the money combed off the top by these predatory patriots is by no means the end of it. The lend-leasers often seem to be trying deliberately to disturb morale. They brag about their extra money. They proselytize in the plant's labor territory, and even in the plant itself. Spokesmen for these operators even stop directly hired men as they get off the train and try to sell them the idea of signing on with the service company and being leased to the plant at more money.

As to why these agencies can exist, nobody seems to know. That's one reason I came back by way of Washington. Authorities there seemed never to have heard of this arrangement, and had no information.

SOLUTIONS One of two things can be done. The one that should be done is a complete outlawing of this subcontracting of "engineering services." Rates of pay for such work have been set by governmental wartime directive and any scalping should be as serious as any other form of black marketing—maybe more so, because this involves a deliberate grab of a nation's war fighting money.

The other, and weaker, move would be the lifting of the legal wage scale to meet the black market scale. This would be a terrible financial burden, but it, at least, would let the war plants compete on even terms with the labor racketeer, would preserve morale, and possibly speed production.

As it is, the ultimate sufferers are the taxpayers, who must support these cost-plus parasites, and the armed forces, deprived of maximum production and maximum war plant morale unless a broker's price is met, and even after it has been met. Congress should get busy.

WESTBROOK PEGLER

On Frankfurter

NEW YORK.—I have just happened upon the most pernicious dictum that I have ever heard propounded in the entire career of the New Deal.

This is an excerpt from a decision by Justice Felix Frankfurter, the head philosopher of the Roosevelt government, who loaded the New Deal administration with his disciples in the early days and wound up on the bench of the supreme court.

Here is what he said in a recent decision:

"The notion that, because the words of a statute are plain, its meaning also is plain is merely pernicious oversimplification."

I have not read the rest of the decision but I feel free to take this quotation out of context because it was cited out of context by Miss Marguerite Rawalt, the president of the Federal Bar Association, a bund of New Deal catch-polls and other scourges of the bureaucracy, in an exhortation to the legal profession to take advantage of the doubt, confusion and misery of George Spelvin, American, in his dealings with "some 217 special courts, bureaus and commissions which, today, decide upon and administer various federal laws, directly affecting the citizens and business firms of this country."

Miss Rawalt pointed out with triumphant delight that the citizen had been delivered into the hands of the lawyers not only by congress but by the supreme court through its interpretations of laws, and said that Mr. Frankfurter had sounded a warning against reliance on the literal language of the statutes.

May I run over Mr. Frankfurter's dictum again?

"The notion that, because the words of a statute are plain, its meaning also is plain is merely pernicious oversimplification."

Pernicious?

So is it pernicious of you to believe that the law means what it plainly says. So you are a bad citizen, a lawless person, if you obey the law according to the plain language of congress unless Mr. F. and his colleague, Mr. Black, late of the Ku Klux Klan; Mr. Murphy, who flinched his duty in the face of mob insurrection in Michigan, and others of the Roosevelt majority of the court have first ratified the congressional intent.

According to all this, it would be perilous to the citizen to comply even with Mr. Frankfurter's own interpretations of the law. For, although he seldom uses plain language, we have to use our own poor intelligence in interpreting his meanings and we might, even then, go wrong. Some of us who have pondered Justice Frankfurter's opinions are given to suspect from the wordy sinuosity of his expression, that he is less intent on interpreting the intention and constitutionality of congressional acts than in maintaining that personal ambiguity which would enable him to take both sides and the middle ground on any question so as to defy challenge by intelligent argument. One of his colleagues, in a dissenting opinion, once quoted a phrase of gibberish from the prevailing opinion written by Justice Frankfurter, and said of it: "Whatever that may mean" or words to that effect.

Sinister Man

It must be kept in mind that the author of this sinister doctrine is one of the most influential individuals in the group in Washington which now rules 130 million Americans. And here is Miss Rawalt, another important New Deal bureaucrat, joyously reminding her fellow lawyers that he has nullified the plain language in which congress has tried to express the will of the people, so that the citizen must beat a path to their doors and pay a fee to be advised how to conduct himself in almost any contact with his government.

Conversely, if Frankfurter's dictum means anything, then obscurity, not clarity; trickery, not forthrightness, is to be desired in the law and the Ten Commandments do not necessarily mean what most of us have always understood them to mean. "Thou shalt not kill" might mean to Mr. Frankfurter a devine adjuration to murder and the common interpretation of the clergy, and laity might be "pernicious oversimplification."

In this shocking phrase, Mr. Frankfurter has relieved himself of all responsibility for any judgment he may ever give. However plain his language, he didn't mean what he said. And the more obscure his language, the less the chance of George Spelvin, American, to hold him to his word.

If plain words do not express plain meanings, how else can meanings be expressed?

—V—

John Marvin Rast

ENCOURAGEMENT

Thus Joseph, who was surnamed Barnabas or (as it may be translated) "Son of Encouragement" by the apostles.—Acts 4:36 (Moffatt).

How fortunate for the Christian church that at the gateway of its achievements stood one known as "Son of Encouragement." Barnabas, who was so called by his fellow apostles went with Paul on the first missionary tour from Antioch, a journey fraught with peril and suffering. With Paul he also stood effectively pleading for him at the council of church leaders in Jerusalem. And so patient was he with his cousin, young John Mark, who proved faithless at first, that Paul years later could write: "Bring John Mark, for he is profitable unto me." Oh, the transforming power of encouragement! Its conquests are barely begun.

Heavenly Father, perfect us in the practice of confidence, a contagious confidence rooted and grounded in Thy unfailing providence.

Both Are Life Savers!

JACK TARVER

Brooks Officials Can Throw Away Helmets

Edna Cain Daniel—or maybe it was Beth Williams, they both write so well that it is paid to tell them apart—has an interesting piece in the current QUITMAN FREE PRESS.

The Brooks county courthouse, it seems, has gotten a new clock. Or, to be more explicit, new works. The face is the same.

"The old clock has served since a progressive spirit first raised its young head in this vicinity," writes Edna Cain, or is it Beth? "It had weights, the clock, not the spirit and only old clocks have weights."

It was, in fact, the weights which led to the old clock's replacement. There were 26 of them, each weighing 35 pounds, and they had a habit of coming crashing down into the lower reaches of the courthouse.

Now this, of course, could hardly be calculated to add to the ease of the good men and true who hold public office in Brooks county.

A 35-pound weight hurtling through a couple of floors is disconcerting, to say the least. And many, I'll warrant, were the heated setback games which were broken up before ever the bidder had a chance to look at the widow.

There is, undoubtedly, something appealing in the thought of public servants toiling with a veritable aggregation of Damoclean swords poised above their craniums. Few indeed would be the misapplications of public trust in such circumstances.

But politics, goodness knows, is already a hazardous enough way to make a living.

You can't expect a man to give his best to public office if he is simultaneously engaged in an unwilling game of heavyweavy hangs over your head.

GLADSTONE WILLIAMS

Analyzing The Dewey Boom

WASHINGTON.—The withdrawal of Wendell L. Willkie from the Republican presidential contest has been interpreted by practically every seasoned observer as opening the way for an easy victory by Governor Thomas E. Dewey, who now is expected to get the nomination on the first ballot.

The country is thus faced with the spectacle of one of the two great political parties nominating for President, almost without opposition, a youthful 42-year-old candidate with only a meager executive experience and with a background that consists almost entirely of a successful career as a prosecuting attorney.

To give the picture proper emphasis, it need only be added that the Republicans seem prepared to do this at a time that marks the most crucial period in our history.

DEWEY RECORD No one can disparage the record Mr. Dewey has made both as Governor of New York during the past two years and as district attorney in the preceding period. His record in both offices has been splendid enough.

His brief record as Governor has been good, but there has been nothing about it to mark it as particularly outstanding. He simply has been a good Governor, no better or worse, for example, than Governor John Bricker, of Ohio; Governor Warren, of California, or Governor Arnall, of Georgia.

By the same token, it may be said that there are a hundred district attorneys in the United States with records just as good and better than that of Mr. Dewey while he served in that capacity. Not all of them have been as well dramatized or publicized as he, it is true, but that is explained by the difference in the stage setting on which the others have operated. Operating from New York, his activities caught the spotlight, where little was heard of the others.

The purpose of this limited review of the Dewey record is not to deny him any credit for what he has done, but to point out that such an experience, plus his immaturity, can hardly be regarded as qualifying him for the topmost executive position in the land—the presidency of the United States.

No unbiased soul can dispute that the great Republican party has far more to offer in brains and seasoned executive leadership than the youthful candidate it is now about to present to the country.

The point is, that while Dewey may have the capacity for making one of the greatest Presidents the country has ever had, there is absolutely nothing in his record to justify the Republicans putting him forward for that exalted office at a time like this.

Why, then, is the party so hell-bent on advancing him over others of the stature of Mr. Justice Roberts, of the supreme court, for example, Mr. Willkie or a score of others who need not be mentioned?

The answer is simple. The Republicans are picking Dewey solely on the assumption that he is the best vote-getter the party has to offer and, therefore, the most likely candidate to win.

GOP DISTRUSTS HIM An amazing thing about the whole situation is that the dominant leadership in the Republican party secretly has a profound distrust of Dewey. They saw enough of him in the 1940 presidential campaign to catalogue him as an arrogant type of an upstart who would be certain to give them plenty of trouble, if he ever arrived at the presidency.

Nevertheless, they are perfectly willing to take a chance on this score in compensation for victory. They are afraid that no other candidate the party has to offer would be able to offer the President a serious threat in New York, without which they see little hope of winning.

That, in effect, is the sum and substance of the Dewey boom. It is based about 80 per cent on the hungering hopes of Republicans for victory. In a normal year, when there seemed little hope of the Democrats to win, Dewey, particularly at a time like the present, would not receive a corporal's guard of support in a national convention. Now he promises to win on the first ballot.

When viewed in this light, not much patriotism can be imputed to the Republican Old Guard in pressing the Dewey candidacy. Obviously they are guided more by selfish personal motives, as reflected in the will to win, than the welfare of the country.

Four years from now Dewey might prove to be the logical candidate for his party for the presidency. To put him forward today is almost a joke.

And there is no reason to believe that the American people will regard his candidacy otherwise.

HAROLD MARTIN

Just Leave the Clay Where God Almighty Put It

I am going to start on a piece now that will take two or three days to finish, and I hope that most of you will string along with me, whether you care about the soil and its tilling or not, for it is a story about a man whom the next generation may be erecting monuments to as one of the greatest men this section of the country ever produced.

His name is Mack Gowder. He is 40 years old and he lives in the Dewberry community of Hall county, eight miles northeast of Gainesville. And a young, though married man, he is doing good and [illegible] hard to find unless you know the way, the world is beating a path to his door to see the better mousetrap he has built.

He is just an ordinary looking fellow, red-faced, blue-eyed, and a little stooped from work. He wears an old felt hat with spots of [illegible] and an old brown coat that [illegible] and the faded blue [illegible] that many a Georgia farmer wears, and he sees no sense in shaving during the week.

He lives in just an ordinary house—unpainted and unpainted, with sagging porches at the corners, and there is nothing unusual about it except the fact that all the conveniences in it—and there is plenty—except the sugar and the salt and the coffee and the pepper he raised himself on his own place.

His barn is a log barn and his outbuildings sort of lean against the wind like everybody else's, and there is nothing unusual about them either, except that at this time of year, when nearly everybody else is having to buy feed, he has got feed to sell and his stock are eating oats right now he put over before last.

LIKE ANY OTHER

There is nothing unusual about his car, which is a Buick nearly 10 years old, and his truck, which is an old International, 15 years old, and his wagon and his mules and his other gear, which is just about the same as you'll see around any other farm.

The main thing about Mack Gowder is his farm, for there is no farm like it in Georgia. It sits like a garden of Eden, green and lush among the eroded hills, and the soil upon it is as deep and rich as if it were virgin soil that had never known a plow. It is as rich as bottom land, though every inch of it is steep and sloping land, just like land around it which shows great gullies like green wounds, and huge scalds where sheet erosion has washed the soil away.

It lies in a horseshoe-shaped cove in a fold of the hills and its slopes drop from 15 to 20 feet to the hundred, though nearly anyone knows it is true that you can't [illegible] that steep without it washing [illegible] at this time of year, [illegible] getting fields [illegible] except the grass grows [illegible] and [illegible] the soil [illegible] more water ever soon [illegible] ready for planting [illegible] smooth and have to the [illegible] the sun and the rain [illegible] fields on other farms, they are covered with trash and [illegible] and cotton stalks [illegible] peanuts and the [illegible] spring up in them during [illegible]

LOOKS THAT WAY NOW

[illegible] that way now and it [illegible] when to plants [illegible] to look that way right on until the crops [illegible] cover this trash and Mack Gowder starts harvesting his cotton, and his corn and his grain — quantities three or four times as great as the average for his county. He knows why this is, and he

FREDERICK MACK GOWDER
Some Day There May Be Monuments

is willing to tell anybody that will come to see him and ask him about it, and he will come outside to talk about it to people gathering in groups whenever they ask him to. He doesn't talk about what he has done in any bragging way. He just explains it so that anybody can understand it, and if a body doesn't believe what he says is true, it's all right with him.

All they've got to do is to look at the steep slopes of his fields where the soil never washes away and look at his barn, bulging with feed for his stock, and his pantry, packed with food for his family. And if they are a mind to, they can climb his steep terraces and go right up on the steepest slope, where you'd think the soil would be worn and bleached out, and pick up a handful of it and see how black and mellow it is for eight inches underground.

If they still needed convincing they could look at his books and see where for thirty years, in dry seasons and wet, he has always made money. And if they would ask him for his secret—the main thing that is the basis for his prosperity—he would tell them in a few words.

"Throw away your turn plow. Leave everything on the land you don't have to take off to eat or sell. And let the clay stay where God Almighty put it—down under the ground."

Tomorrow: How Mack Gowder plows his land.

Give SALAD DRESSINGS zestful flavor by adding

LEA & PERRINS Sauce
THE ORIGINAL WORCESTERSHIRE
Famous for over a Century

ERNIE PYLE

Kentucky Man Feeds Chicken To Reporters

WITH FIFTH ARMY BEACHHEAD FORCES IN ITALY.—(By Wireless)—One night I bunked in the dugout of Sergeant Bazzel Carter, of Walling Creek, Ky., which is just a short way from the famous coal town of Harlan. In fact, Sergeant Carter's brother is a miner there.

Sergeant Carter is a tank commander. He has had two tanks shot out from under him and is now in his third. One was destroyed by bombing, the other by shellfire, but he didn't get a scratch either time.

I came to like Sergeant Carter a great deal. He is the typical man of the hills who doesn't say much until he gets to know you, and even then he talks very quietly and humbly.

Gradually we got acquainted. Sergeant Carter told me about his folks at home and got out pictures of his father and mother and younger brother. He hoped his mother wasn't worrying too much about him.

QUIT COLLEGE

He told me how he had gone to the University of Kentucky half a semester and then restlessly quit and joined the Army before we were in the war. Now he feels that he didn't do right, because his father had worked so hard to save the money for him to go. But when the war is over he is determined to go on with his schooling.

I hit Sergeant Carter's bailiwick at a propitious time—for me. He had just that day received a box from his mother and it was a quart Mason jar of good old American fried chicken.

We heated it on our little Coleman stove and ate it for breakfast. When the word got around that we'd had fried chicken for breakfast we were both the envy of the others and the butt of all "plutocrat" jokes for the day.

For once in my life I was able to reciprocate the sharing of this gift. It's a long story, but it seems that a friend of mine from Indiana University, Stew Butler, manages or owns a candy factory in Chicago which makes a bar called "Old Nick." The day before I left Washington last November to return overseas, Stew called up long-distance to say he was going to send me a box of his candy every week. Never one to refuse anything, I said try it if you want to, although I'll probably never get any of them.

ARRIVE ALL AT ONCE

So a couple of months went by and nothing happened and I forgot all about it, and then all of a sudden this pent-up candy came pouring in two and three big boxes at a time. Brother, do I have candy! So lately I have been taking it to the front with me a box at a time and passing it around.

I had a box along on this trip, so I gave it to Sergeant Carter and his tank friends, and you should have seen them go for it. We got blood candy and plenty of gumdrops and lifesavers, and sugar, too, but very little chocolate.

(Warning: Having had experience with Americans' generosity before, let me urge you, too, not to start sending me candy, because very shortly I may be changing location, and it would never reach me).

Sergeant Carter fares pretty well himself on packages from home. Three are sent him every week, one by his mother, one by his sister, and one by his cousin. He gets most of them, too. They don't send fried chicken every time, but there is always something to eat.

BARE DUGOUT

Sergeant Carter's dugout is just a hole one, with straw on the floor, a tiny electric light on the ceiling and a little shelf he has anchored into the dirt wall.

He said that after he got his dugout finished and moved in he discovered a mole burrowing in the wall. So he killed it and skinned it, and the hide is still hanging on a nearby tree.

The sergeant sleeps in his overalls, but the dugout was so snug and warm I decided on the luxury of taking off my pants. Even so I was kept awake a long time by our own guns. Not by the noise, for it was rather muffled down there below ground, but the vibration of the earth was distracting.

When the big "Long Toms," which were almost half a mile away, would go off in battery salvo, the earth on which we were lying four feet below the surface would tremble and jerk as though it were in an earthquake. But once asleep I never awakened, even though they said later that bombers were over during the night.

Sergeant Carter gets up at 6:00 every morning, and the first thing he does is slip out and start the engines of his tank, which is dug in about 20 feet from his dugout. This is a daily practice just to make sure everything is in readiness for a sudden mission.

After breakfast he showed me all through his tank. It's so spotless you could eat off the floor. He is very proud of it, and had me sit in the driver's seat and start the engines to hear them sing. I was proud, too, just because he wanted me to.

They'll Do It Every Time -:- By Hatlo

OLLIE REEVES

Just a Rhyme a Day

"Congressman in plea for white-collar workers."—News item.

Back in the medieval days the workers who were skilled
Grew weary of small recompense and formed themselves a guild,
And from this small beginning we have seen the movement spread
Until almost everyone who toils to earn his daily bread,
From the porter in the Pullman to the man who sweeps the yard
Is a member of a union and the owner of a card.
But, according to the records, and so far as we can find,
The chaps who wore good clothes to work were somehow left behind.
The teacher and the preacher, the accountant and the clerk,
The musician and physician and the slangy soda-jerk
Locked so prosperous and happy, with their clothes so clean and neat,
No one ever thought they might be pressed to get enough to eat.
And, in admiration of their clothes, the populace forgot,
In behind the gleaming shirt front lay a very empty pot.
"Fine feathers do not make fine birds," for often they are thin,
And when they take the feathers off they're mostly bone and skin.
The man who wears the overalls can get as slick as grease,
He doesn't have to shine his shoes or make his trousers crease;
But the poor white-collar worker, added to his other ills,
Has an ever mounting budget for increasing laundry bills.
He's supposed to wear attractive clothes and have some more in stock—
So he ought to have enough to get his laundry out of hock.

Import Limits Lifted on Rum

WASHINGTON, April 10.—(AP) The War Production Board has decided to permit unlimited importation of beverage rum three years or more old, a WPB official said today.

The decision would amend the recently announced restrictions on the import of beverage cane spirits, designed to hold imports of such spirits to approximately the 1943 total.

An official announcement on the three year old rum is expected shortly.

The contemplated action would affect all countries exporting rum to the United States except the French West Indies, with which negotiations are not complete.

Invasion Barges Built On Three-Day Schedule

LONDON, April 10.—(AP)—Invasion barges of concrete are now being built on a mass production basis along the English coast in a program designed to conserve steel.

The 128 ton craft, which are 84 feet long and 22 wide, are poured right at the water's edge and are launched by crane as soon as dry.

Baptists Urge 6-Point Peace

Disavowing desire to be officially represented at the peace table, a special committee of the Southern Baptist Convention will recommend next month that opinion of the church be mobilized behind a six point peace program.

The program was drafted by the Rev. J. M. Dawson, Waco, Texas, the Rev. Merrill D. Moore, Nashville, Tenn., and Dr. Ryland Knight, Atlanta. It will be submitted for action at the Southern Baptist Convention here May 16-18.

The proposed convention pronouncement would:

1. Condemn the policy of isolation on the part of any nation.

2. Assert the right of all nations to seek self government and "the obligation of the strong to protect the weak, whether small nations, racial minorities or underprivileged peoples, in the exercise of their God-given freedom."

3. Recommend an international organization—which, by economic sanctions or, if necessary, by police power, shall restrain any "aggression, invasion or attempted domination by any other nation."

4. Deplore race prejudices and hatreds.

5. Term tariff barriers "as serious a hurt to weaker nations as military invasion."

6. Conference terms which will be adequate and which will neither "deny nor obscure" the principle of "absolute religious liberty for all mankind."

Women Vote Leaguers Ask: Where Are the Experts?

(Material in this column, published by The Constitution as a public service, is prepared and written by the Atlanta and Georgia Leagues of Women Voters.)

There are two groups of postwar planners.

One takes a hurry-up attitude of "Let's go on and get some plans ready so when our boys come home we'll have work for them to do."

The other moves more cautiously, saying, in effect, "Let's get our plans ready by all means. But before we move to a final decision, let's call in the experts. We must make sure that what we're doing is right. The wrong kind of planning might be worse in the long run than no planning at all."

Last summer, planning commission heads in the Atlanta area stated that a request had been sent to Washington for the loan of expert architects and engineers to consult on local problems. Washington agreed to the loan—if and when such men could be released from their federal duties.

That was over six months ago.

To date, no experts have appeared.

Meanwhile, Atlanta has gone ahead with its blueprints and has announced a proposed $85,000,000 postwar master street improvements project. Fulton county, too, is progressing toward the final blueprint stage, but so far has not published its specific plans. These plans for Atlanta's metropolitan area must be made now so that they will be ready for realization when the war ends. Local communities which have agreed on their blueprints will have first call on state and federal experts. But if Washington cannot supply enough men to help complete local plans, then local plans must be expedited by the help of other competent authorities.

A difference of opinion exists as to what constitutes the most "competent" authority.

Is it best to call in outside experts who are unfamiliar with Atlanta's metropolitan area?

Or is it better to call in a group of local engineers and architects who thoroughly understand the problems of their own city and county?

Those who subscribe to the latter say that Atlanta can supply as high a calibre of architects and engineers as any city in the country.

Both divisions of thought, whether advocating the summons of outside or inside consultants, praise highly the work of the local planning commissions. But they believe that just as the most famous of physicians confer with others before final diagnoses are made, so should our public planners have the support and advice of other planning experts before final steps are taken.

Local planning commission bodies have indicated a desire for such support and advice. If federal experts are unavailable, why not call in other authorities, local or otherwise?

Citizens of Greater Atlanta want the best postwar plans that can be devised. The existing blueprints may be just that. But nothing would be lost by a check and double-check by qualified consultants. This would seem the better part of planning wisdom.

LIBERIA SIGNS CHARTER

WASHINGTON, April 10.—(AP) Liberia, Negro republic on the west African coast, today adhered formally to the principles of the Atlantic Charter and the Declaration of the United Nations. Liberia is the 35th signer.

Supreme Court Declares Jailing of Debtors Invalid

WASHINGTON, April 10.—(AP) The supreme court held unconstitutional today a Florida statute making it an offense to obtain money by fraudulent promise to perform labor.

The 7-2 majority opinion, delivered by Justice Jackson (Justices Reed and Stone dissenting), said that a state "may not make failure to labor in discharge of a debt any part of a crime."

Emanuel Pollock, of Brevard county, Florida, challenged the legislation on the ground that it permitted involuntary servitude. He pleaded guilty to a charge of obtaining $5 as an advance from J. V. D'Albora. He was sentenced to 60 days in the county jail.

Pollock later sought release on the contention the statute was unconstitutional. The Brevard county circuit court upheld this contention, but its decision was reversed by the Florida supreme court.

ROBERT QUILLEN

Concerning Familiar Birds That Are Your Little Friends

Today we have field notes for the nature study class.

This, children, is a nest of the Rough-necked Interrupter. When it finds itself in the background, it begins to make a loud, squawking sound to attract attention. It lays an egg only when another Rough-necked Interrupter makes a louder noise. Often found in civilized communities, but belongs out in the wilderness.

Here we have a feather from the Smaller Tail-swinger. It is a lover of soft spots, and is noted for its ability to cling to a good thing. Its song is a cheery "Me too, me too." Some have nested in the same coattail for 12 years. It is unable to stand alone, and never knows which way to go until it sees a big bird going somewhere.

On yonder stump you see a male specimen of the Pot-bellied Tub-thumper. Its loud, booming note will be heard in rural sections until early in November. Its plumage is now red, white and blue, but it can change at will to match its environment. It is careful never to stick its neck out, and is seldom caught out on a limb. It has a very thick skin. Often lays an egg, but goes away and forgets it.

That large bird with the fierce look is the female Swell-headed Henpecker. She is not related to the woodpecker family. She pecks only her little mate, probably mistaking him for a worm, which he resembles in some respects. He struts and whistles boldly during the mating season, but never thereafter opens his mouth or makes any sound except his twittering "Yes, dear; yes, dear" when frightened. They usual mate for life, the male being unable to get away after the first season. The male is easily tamed, and seems reconciled to captivity if permitted to live in peace and quiet.

The big nest at the top of the cliff is the home of the Migratory Uplifter, though naturalists of the opposition school call it the Regal Pee-wee. The male climbs to the highest point available and remains there for life, but the female never stays anywhere. The male has a charming voice which many believe hypnotic. Though aristocratic in taste, it prefers being fed by the public. Said to be color blind while feathering its nest.

This is the nesting ground of the Little Bald Booby, more commonly known as the Red-faced Sucker or Hollow-head. It is found everywhere in America. Professor Barnum tells us one is hatched every minute. They spend their lives producing feathers to feather the nests of other birds. Their voice is heard only once in four years, at the end of the hunting season. It is a loud voice, heard afar, unless they are asleep.

MONEY IS PLENTIFUL

But, Watch Your Step When You Go To Make a Loan! Remember, There Are High-Cost Loans and Low-Cost Loans.

Borrow Here at Lowest Cost

$6 a year for a $100 Loan

Compare These Costs With What You Have Been Paying

Amount of Loan	Total Yearly Cost	You Receive	12 Monthly Payments
$ 60	$ 3.60	$ 60	$ 5.30
75	4.50	75	6.63
100	6.00	100	8.84
150	9.00	150	13.25
200	12.00	200	17.67
250	15.00	250	22.08
300	18.00	300	26.50
400	24.00	400	35.34
500	30.00	500	44.17
1,000	60.00	1,000	88.34

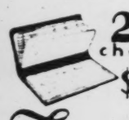

20 checks for $1

Compare the cost and the service and you will do as thousands do—

Borrow from A Bank—

The PEOPLES BANK of ATLANTA
88 MARIETTA ST.
PERSONAL AND BUSINESS LOANS
3% ON SAVINGS

NONE FASTER
St. Joseph ASPIRIN
WORLD'S LARGEST SELLER AT 10¢

Brenda—Will You Step Out With Me Tonight?

I know I've been an awful grouch not taking you any place lately. But after standing all day at my new job, my feet darn near killed me with callouses and burning. Now I've reformed—or rather my feet have—thanks to the Ice-Mint you advised. Never tried anything that seemed to draw the pain and fire right out so fast—and the way it helps soften callouses is nobody's business! Been able to get some extra overtime money—so what do you say, let's go dancing tonight. You can step on my Ice-Mint feet all you want.

"For want of a Nail the Battle was Lost"

YOU remember the old story: No nail — loose horse shoe — lame horse — late general — lost battle.

Today it could be pulpwood: Not enough wood — not enough pulp — not enough paper containers — not enough ammunition, or food, or blood plasma reaching our boys.

War supplies are of no value until they arrive at the front. Your trees are needed to insure that we ship *enough and in time.*

Write or phone us for prices and details concerning the sale of your pulpwood.

WOODLANDS DIVISION
Phone Sav 3-7737

UNION BAG & PAPER CORPORATION

SAVANNAH GEORGIA

THE CONTAINER IS AS ESSENTIAL AS ITS CONTENTS

Shelling Rocks Allies at Cassino

ALLIED HEADQUARTERS, Naples, April 10.—(AP)—Allied troops in Cassino have been subjected to violent shelling, shattering days of comparative quiet in that devastated town, headquarters announced today. Considerable German movement of infantry and armory was noted in the Garigliano valley sector of the front.

It was disclosed officially that American troops are in the Allied line along the Garigliano river, a sector held earlier by British units of the Fifth Army.

Headquarters said New Zealand troops inflicted casualties on the Germans in attacks against two strongpoints at Sant Angelo, three miles south of Cassino, partially overrunning an enemy position.

German artillery fire slackened somewhat on the beachhead near Rome where their patrols, out in force, were beaten off.

The German activity in the lower Garigliano sector, indicating a regrouping in that area, included considerable transport movement, and 21 tanks or self-propelled guns were seen about two miles southeast of Minturno in the Ausente valley.

Two of the tanks were believed hit by Allied artillery.

In upper Garigliano valley sector, shelled heavily by the British, the Germans were observed digging in.

J. H. BARTENFIELD
Atlanta Vocalist Dies

Atlanta Singer Is Dead at 67

Joseph Henry Bartenfield, 67, of 532 Woodlawn avenue, N. W., died Sunday in a hospital. He was widely recognized as a vocalist and salesman.

Services will be at 2 p. m. tomorrow at Bellwood Baptist church, the Rev. F. M. Manning and the Rev. George W. Cox of Reading officiating. Burial will be in West View cemetery.

Beside his wife, he is survived by a daughter, Mrs. B. W. Hayes, of Atlanta; three sons, W. J. and C. A. Bartenfield, of Atlanta, and Machinist Mate Hardy L. Brown, of Stockbridge, Calif.; three sisters, Mrs. J. C. Screws, Mrs. Lucy Haig and Mrs. Dan Smith, of Dalton, and one brother, C. A. Bartenfield, of Dalton.

Born in Dalton, Bartenfield moved to Atlanta in 1924, where he was an active member of the Bellwood Baptist church, and choir director for several Atlanta churches.

v

Aerial

Continued From First Page.

Neither the Marauders nor their escort suffered loss.

The new Mustang fighter-bombers also carried out an attack on railways in Belgium.

Todays American operations backed up RAF raids last night on the French railway centers of Lille and Villeneuve-St.Georges on the southern outskirts of Paris. A noteworthy development in the RAF technique was a rapid, well-planned attack by several squadrons of so-called Mosquito "Jack and Jill Bits" on Montdidier, dropping 15 block-busters and many other bombs in 20 minutes.

American headquarters disclosed that 92 German planes were accounted for in Sunday's heavy American raids which penetrated to Poland and East Prussia.

v

Gentile

Continued From First Page

March 27, it was announced today. At that time he was the second leading American ace in the European theater of operations with 21 victories over enemy aircraft.

Likewise, Major Gerald Johnson, of Owenton, Ky., an American fighter ace, is missing in action after running his string of kills to 18 enemy planes, it was announced.

Mahurin's mother, Mrs. Guy Mahurin, of Fort Wayne, Ind., notified today by the War Department her son was missing in action.

The Eighth Air Force fighter commander declined to make a statement regarding the circumstances of Mahurin's disappearance.

However, on March 27 Fortresses and Liberators raided nine French airfields and the Tours railroad center. It was assumed Mahurin was lost while escorting the bombers on one of these raids since the records show no other Thunderbolt plane operation that day. The missing pilot was one of the most successful Thunderbolt fliers in this theater.

Mahurin was of the belief the German air force could be eliminated as an effective weapon of war in 15 days of combat.

v

"Apartment" of tomorrow." Use Want Ads in The Constitution for result.

Odessa

Continued From First Page

top of the peninsula sealed off last fall.

In Romania another Red army was declared to have forced the Siret and Suceava rivers in a 65-mile penetration of that wavering nation's territory, capturing 180 towns and villages and smashing to within 15 miles of the Campulung oil fields in the north and to within 160 miles of the rich Polesti wells in the south.

The communique announced the capture of Alexandrogilf, six miles from Ovidiopol, as the Russians sought to annihilate the Axis remnants pinned against the coast.

ROMANIA ADVANCE

Marshal Ivan S. Konev's Second Army invading Romania has picked up 35 miles since Saturday, said the Moscow bulletin. Its upper wing was within 35 miles of Hungarian-held Transylvania with the capture of Solca, 19 miles northwest of Suceava, whose fall also was reported.

These troops were striking westward on both sides of the Darmanesti - Budapest railway leading to Campulung, and over the Carpathian mountains into Hungary. Radauti, another of Bucovina's largest cities, also was among the 150 seized on a 50-mile front between Radauti and Liteni, which is 12 miles southeast of Suceava.

Konev's lower group, which has half-encircled the Romanian rail city of Iasi, overran 30 more localities, including Targu Frumos, a station 27 miles west of Iasi and 16 miles from Paesani, where the line meets the Cernauti-Bucharest trunk railway.

Vultuiu, four miles northwest of imperiled Iasi, also was seized, and in the wheeling movement southward the Danube the Russians also took Goesti, 20 miles west of Iasi and four miles south of the broken east-west Axis communications between Iasi and Paesani.

HEAVY NAZI LOSSES

A Soviet midnight bulletin said the Germans were suffering heavy casualties all along the 500-mile front from the Crimea to the Czech border. One Red army formation alone killed 1,500 Germans and captured 600 in two days of fighting in Romania, it said.

Another block of 1,500 Germans were wiped out in the Skala trap above the middle Dniester river during the day, Moscow said, boosting to 20,400 the announced total of Germans killed in seven days.

General Tolbukhin's Fourth Army emerged once more to lead the Soviet attack on the Crimea, the last major chunk of Russian territory still held by the Germans in lower Russia. The Germans and Romanians had been sealed off there last November 1 when Tolbukhin's forces hurled them back from Melitopol on the mainland.

The bulletin announced simultaneous attacks on the Perekop isthmus at the northwestern corner of the peninsula and the Sivash bay on the northeast.

The Russians broke through heavily-fortified enemy defences in the Perekop area and struck 12.4 miles southward through Armyansk and other villages to reach the Ishuny area at the base of the Perekop isthmus, said the bulletin, recorded by the Soviet monitor from a Moscow broadcast.

To the east the Russians forced the Sivash Bay to reach its southern shore, thus also reaching the major enemy defenses guarding the open plains of the huge peninsula whose coast lies 110 miles southeast of captured Odessa.

The Russians said Tolbukhin's men also destroyed 44 Nazi tanks and 21 aircraft and captured 91 guns, 54 mortars, 337 machineguns and 2,686 rifles.

The Red flag was unfurled over Odessa, Russia's seventh largest city, only 24 hours after Russian troops had reached a point three miles from the former Soviet Black Sea naval base.

Capture of the city, ruined in a siege of two months in 1941 when Soviet soldiers, sailors and workers battled hopelessly in the muck and debris in the first of the series of epic defenses of Russian cities, came after 905 days of iron-handed enemy occupation and was announced by Marshal Joseph Stalin in one of his triumphant orders of the day.

But the Germans already had acknowledged a precipitate flight from the city.

In losing Odessa, the Germans lost the Crimea's chief supporting base and the Crimean garrison could now fight its way out only by crossing a minimum stretch of 140 miles of sea.

Stalin declared capture of the city of 600,000, once characterized by its Paris-like gaiety, removed from the side of the Red army a "powerful strong point in German defenses guarding the road to the central districts of Rumania," and the premier-marshal ordered an unprecedented artillery celebration to mark one of the greatest feats of Russian arms.

Odessa, biggest Russian seaport on the Black sea, gives the Russians a naval base 360 miles closer to Rumania than Novorossisk in the Caucasus.

v

Hapeville City Council Delays Housing Action

In order to allow sufficient time for the drafting of a satisfactory contract, the Hapeville city council last night adjourned without taking action on the application of the Baker Realty Company for permission to build 146 houses in the first ward just off Stewart avenue. The council expects to hold a meeting later this week to pass on the proposed contract.

Building specifications first submitted by the company were unsatisfactory to some members of council, and the company is said to be willing to conform to the building specifications fixed by council. A contract to this effect is now being drafted.

GEORGIANS OVER THERE—These members of the armed forces, all from Georgia, rehearse their lines before broadcasting to their home state. Left to right are Corporal Dan W. Kitchens, of Lyons; Yeoman T. W. Warren, of Athens; Lieutenant Harry Green, of Chauncey; Major George L. Merritt, of Cumming; Sergeant Martha Wittebort, of Atlanta, and Major Bob Pollock, also of Atlanta.

WAC and Mate Found Dead; Breakup Blamed

DES MOINES, April 10.—(AP)—A private in the Women's Army Corps and her husband were found dead in a hotel room late today, and Coroner A. E. Shaw said the man apparently shot his wife after a disagreement over a service action and then shot himself.

Shaw identified the couple as Roy M. Babcock, 53, of Hamilton City, Cal., and his wife, Ryrl, 44, of Biggs, Cal.

Dan Topping Clips Errol Flynn After Sonja's Birthday Party

HOLLYWOOD, April 10.—(AP)—It was Actor Errol Flynn versus Captain Dan Topping in another of Hollywood's celebrated one-punch fights Saturday night, it was disclosed today.

The abbreviated battle took place at Actress Sonja Henie's home after a birthday party for the blonde ice-skating star, wife of Captain Topping, and Flynn, who took a brief count, was inclined to minimize the incident.

He said it occurred after most of the guests had gone home. Flynn, Miss Henie, Captain Topping and the actress' mother were all in the library.

"It must have been a one-sided argument, beacuse I wouldn't argue with Dan," declared the tall movie actor. "Anyway, I guess he hit me and I went down. He'd have to do a lot more before I hit him back."

The argument, whatever it was, was quickly patched up, Flynn said.

"After all, Dan is one of my best friends," declared Flynn. "If he can't hit me when he feels like it I don't know who can."

Miss Henie was not available for comment, and Topping had returned to the Marine base at El Toro, Cal.

v

"Herd up" that used stove, heater, fur coat, radio, gun, etc., and "corral" cash by advertising them in the Want Ads of The Constitution.

To Amuse Us Today

Downtown Theaters

CAPITOL—"Tonight We Raid Calais" with Annabella, John Sutton, etc., at 12:01, 1:57, 3:53, 5:50, 7:45 and 9:41. Shorts: "Puss and Booty" and Edgar Kennedy Comedy.

FOX—"Lady in the Dark," with Ginger Rogers, Ray Milland, Warner Baxter, etc., at 1:00, 3:07, 5:14, 7:21, 9:28. Don Mathis at organ four times daily.

LOEW'S GRAND—"Broadway Rhythm," with Ginny Simms, George Murphy, etc., at 11:48, 2:16, 4:44, 7:12, 9:40.

PARAMOUNT—"The Impostor," with Jean Gabin, Ellen Drew, etc., at 11:18, 1:20, 3:32, 5:24, 6:26 and 9:28.

RHODES—"Swing Fever," with Kay Kyser and Band, at 2:30, 4:10, 5:50, 7:40, 9:15.

RIALTO—"Cover Girl," with Rita Hayworth, Gene Kelly, etc., at 11:06, 1:07, 3:14, 5:21, 7:22, 9:23.

ROXY—"Standing Room Only," with Fred MacMurray, Paulette Goddard, etc., at 11:48, 1:46, 3:44, 5:42, 7:40 and 9:38.

CAMEO—"Fathers of the Trail" and "Go West Young Lady."

CENTER—"The Wild Cat" and "Pistol Packin' Mama."

Night Spots

THE LIDO—Dining and dancing nightly, except Sundays.

ROYAL PALM—160 Peachtree—Dine and dance, lunch and dinner; cocktail hour, 5:30 p. m. Rhythm Masters featured.

BILTMORE HOTEL—Dining nightly in the Empire Room. Dancing to music by Shep Barish and his Biltmore Rhythmaires.

ANSLEY HOTEL—Rainbow Room—Dinner-dancing from 8 o'clock to midnight, featuring Teddy Campbell and his orchestra. Owl Room, 12 to 2 and 4 to 2 p. m., featuring Bill Cooper and His Trio.

WISTERIA GARDEN—Dinner and dancing nightly, except Sunday, 5:30 p. m. to 12 p. m. Floor shows daily at 8, 9 and 11 p. m. Jay Whittington and band.

HENRY GRADY—PARADISE ROOM—Don Grimes and his orchestra. Dancing nightly. Floor shows at lunch, dinner.

SHANGRI-LA—166½ Luckie Street—Dine and dance nightly, except Sunday.

THE ANCHORAGE (Clermont Hotel)—Freddy Deland and his orchestra playing dinner-dance music.

JENNINGS ROSE ROOM—Dining and dancing nightly from 8 to 12 with Tommy Rosen and his orchestra.

THE ATLANTAN (Roof Garden)—Dancing nightly from 8 to 12. Refreshments.

Other Amusements

SKATING—Rollerdome, Ponce de Leon avenue, at Penn, evenings, except Sunday, 7 to 10; Saturdays, 2:30 to 5 p. m.

Neighborhood Theaters

AVONDALE—"Happy Land" and "Shoe Shine Boy."

BROOKHAVEN—"Ball of Fire," with Gary Cooper.

BUCKHEAD—"Lady Takes a Chance," with Jean Arthur.

CASCADE—"Frontier Badman" and "Pettycoat Larceny."

COLLEGE PARK—"Above Suspicion," with Joan Crawford.

DECATUR—"Guadalcanal Diary," with Preston Foster.

DEKALB—"What a Woman," with Rosalind Russell.

EAST POINT—"Northwest Passage," with Spencer Tracy.

EMORY—"Cross of Lorraine," with Pierre Annant.

EMPIRE—"City Without Men," and "Facare."

EUCLID—"The Lodger," with Merle Oberon.

FAIRFAX—"Gung Ho," with Randolph Scott.

FAIRVIEW—"Moonlight in Havana," with Alan Jones.

FULTON—"Pistol Packin' Mama," with Ruth Terry.

GARDEN HILLS—"Hit the Ice," with Abbott and Costello.

GORDON—"Madame Curie," with Greer Garson.

GROVE—"Crazy House," with Olsen and Johnson.

HILAN—"City That Stopped Hitler."

KIRKWOOD—"Fired Wife," with Robert Paige.

LITTLE 5 POINTS—"Swing Shift Maisie," with Ann Sothern.

PALACE—"Riding High," and "With Marines at Tarawa."

PEACHTREE—Stage shows at 3:30, 7 and 9 p. m. "Nite of Terror" on screen.

PLAZA—"Madame Curie," with Greer Garson.

PONCE DE LEON—"Pistol Packin' Mama" and "Battle of Russia."

RUSSELL—"Behind the Rising Sun," with Tom Neal.

SYLVAN—"Oklahoma Kid," with James Cagney.

TECHWOOD—"Northern Pursuit," with Errol Flynn.

TEMPLE—"How Are You Chump" and "Through Different Eyes."

TENTH STREET—"The Lodger," with Merle Oberon.

WEST END—"Salute for Three," and "Corvette K-225."

Colored Theaters

81—"Mr. Washington Goes to Town" and "Secret Service in Africa."

ASHBY—"Behind the Rising Sun," with Margo.

HARLEM—"Thank Your Lucky Stars," and "With Marines at Tarawa."

LINCOLN—"Song of the Trail" and "Bullets for O'Hara."

ROYAL—"Syncopation" and "Captain Marvel."

STRAND—"Haunted Ranch" and "Secret Code."

For the Armed Forces

SERVICE MEN'S CENTER—Edgewood avenue and Courtland street. Open all the time. Game room. Plenty of beds. Dancing Wednesday, Friday and Saturday nights, to 11. Go south on Peachtree to Five Points, turn to left on Edgewood, three blocks.

Y. M. C. A.—145 Luckie street, N. W.; games, beds, checking service, swimming pool. Dancing Saturday nights 8 to 11:30. Going south on Peachtree turn right at Luckie street, go four and a half blocks.

OPEN DOOR CANTEEN—Peachtree street, upstairs over S. & W. Cafeteria. Open from 10 to 10. Coffee and doughnuts free.

NATIONAL CATHOLIC COMMUNITY SERVICE — 1200 Peachtree street. Open house Sundays from 3 to 9 p. m. Dance Saturday nights from 8:30 to 12.

USO SERVICE MEN'S LOUNGE—Terminal station. Complete information service.

OFFICERS' LOUNGE—Georgian Terrace hotel. Dancing every Tuesday, 8 to 12 p. m. Open daily and Sunday, 10 a. m. to 10 p. m.

IWHTUSO—211 William-Oliver building. Dances, parties, home hospitality, personal service.

SALVATION ARMY USO—109 Luckie street. Open from 9 a. m. to 10 p. m.

Y. W. C. A.—77 Auburn avenue, N. E. Open house from 8 p. m. to 10:30 p. m. Monday, Tuesday, Wednesday, Thursday and Friday. Dancing, singing, games. Open house Sunday, 3 to 6 p. m.

BUCKHEAD SERVICE MEN'S CENTER—161 Peachtree road. Open 4 p. m. to 11 p. m.

HOBBY REGISTER—At Service Men's Center, next to municipal auditorium. Lists Atlantans who will share hobbies with service men.

COLORED SERVICE MEN'S CENTER—1000 Hunter street, S. W.; open 9 a. m. to 11 p. m.; game room; reading room; dance every Saturday night 8 p. m. to midnight.

USE THE
S. A. C.
PACKAGE PLAN
FOR
AUTOMOBILE
LOANS
★
It's easy to pay the S. A. C. way
SOUTHERN ACCEPTANCE CORPORATION
Citizens & Southern Bank Building
ATLANTA

Were Stomach Ulcer Pains Napoleon's Waterloo?

Wanted! Men and Women Who Are Hard Of Hearing

"Full of Pep" at 75!
How's YOUR Pep at 40, 50, 60?

Metropolitan Moments . . . . . by Ely

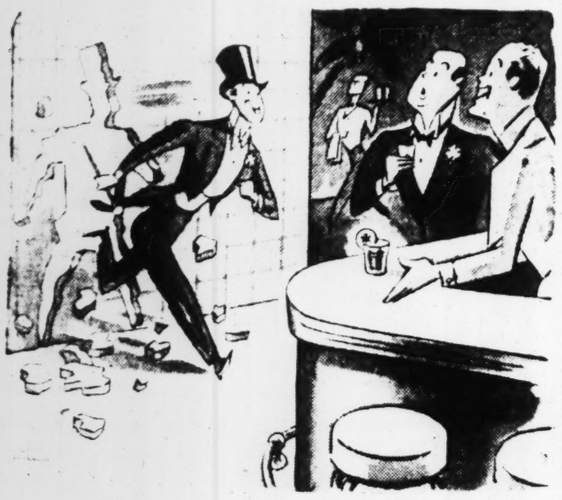

"Mr. Whittlesby lets nothing come between him and an Old Fashioned made with Calvert Reserve"

You take a short cut to perfection when you get a Calvert Reserve Old Fashioned. For this whiskey's super "soft" flavor always blends in, rather than overpowers, the other ingredients in mixed drinks. More than ever these whiskey-scarce days*, Calvert Reserve is "*the choicest you can drink or serve.*"

*Calvert distillers stopped whiskey since October 8, 1942.

Calvert Distillers Corp., N.Y.C. Blended Whiskey 86.8 Proof—65% Grain Neutral Spirits

A REALLY FINE TEA
CARMEN
BRAND
ORANGE PEKOE & PEKOE
TEA

When EXHAUSTION leads to Headache

Don't let headache double the misery of exhaustion. At the first sign of pain take Capudine. It quickly brings relief, soothes nerves upset by the pain. It is liquid—already dissolved—all ready to act, all ready to bring comfort. Use only as directed. 10c, 30c, 60c.

CAPUDINE

THE RHODES NOW PLAYING
KAY KYSER
"SWING FEVER"

RIALTO NOW PLAYING
"COVER GIRL"
(In Technicolor)

LAKEWOOD—NOW PLAYING
"GIRL CRAZY"
MICKEY ROONEY

RIALTO NOW PLAYING
'COVER GIRL'
WITH
Rita Hayworth—Gene Kelly

Unique
LUNCHEON RENDEZVOUS
LA PETITE LOUNGE
AWAY FROM THE NOISE
BILTMORE

Auditorium WED. 8:30 P. M. Apr. 12
ATLANTA MUSIC CLUB
Marvin McDonald, Mgr.
—Presents—
OSCAR
LEVANT
Famous pianist, composer, author, actor, and radio wit—star of "Information Please."
Appearing in Person
In a program of piano music with comments.
Admission: $3.00, $2.40, $1.80, $1.20—20% Gov. Tax Inc.
Tickets on Sale at CABLE PIANO COMPANY,
235 Peachtree St., N. E. Phone JAckson 1605

PEACHTREE THEATRE
1137 Peachtree Street, N. E.

On our Stage
BONITA LYNN'S
"SOUTH SEA SIRENS"
starring
SAMMY SWEET
Mrs. Sweet's Little Boy Sammy
COTTON WATYS
Internationally Famed Black Face Comedian
THE MANSHINOS
A Breeze From Hawaii
DELANY SISTERS
3 Sweet Singers
PAUL RENOUS & CO.
Tops in Balancing
CHICK MORELAND, M. C.

On the Screen
"NIGHT OF TERROR"
with
Basil Rathbone and Ann Harding

NOW!
LOEW'S
M-G-M'S TECHNICOLOR MUSICAL
"BROADWAY RHYTHM"
George MURPHY · Ginny SIMMS
Chas. WINNINGER · Gloria De HAVEN
Lena HORNE · Eddie 'ROCHESTER'
Hazel SCOTT · Tommy DORSEY AND ORCH.
THURS.
Dick Powell — Linda Darnell
Jack Oakie
In "IT HAPPENED TOMORROW"

Dine & Dance
AT THE
ANCHORAGE
WITH
FREDDIE DELAND
AND HIS ORCHESTRA
Steaks—Chicken—Sandwiches
Champagne—Wine—Beer
CLERMONT HOTEL
789 Ponce de Leon

STARTING APRIL 12th
Juddie Johnson
Presents
THE NO. 2 STAR
IN HIS PARADE OF STARS
The Lovely Singer of Songs
OF HOUR OF CHARM FAME
★ MAXINE ★
She Has Thrilled You Each Sunday Night on the RADIO—NOW Listen In Person
With
AN ALL-STAR REVUE
PRESENTED—LUNCH—DINNER—SUPPER
WITH DON GRIMES ORCH.
NO COVER CHARGE
No Increase in Prices.
Paradise Room
HENRY GRADY HOTEL
Cecil Cannon, Owner; Fred Wilson

NOW SHOWING
Through Saturday APRIL 15th
Location, Highland Avenue
Circus Grounds
Auspices V. F. W. Post 390
AMERICAN INSTITUTION
Glorifying
America's Largest and All-New Railroad Show

MIGHTY SHEESLEY MIDWAY
BIG RAILROAD SHOW
40 BIG SHOWS and BIG RIDES 40
Street Car Service by Front Gate
Plenty of Free Parking

ATLANTA'S FINEST THEATRES
'Home of Academy Winners'

FOX NOW!
"LADY IN THE DARK"
A Technicolor Triumph!
Ginger ROGERS Ray MILLAND
Featurettes
"AMERICA'S HIDDEN WEAPON"
OWI Short
Paramount News "Bomber Champion"
Extra
DON MATHIS AT THE ORGAN
Starts THURSDAY
"THE SULLIVANS"
With
ANNE BAXTER THOMAS MITCHELL

PARAMOUNT NOW!
JEAN GABIN
in
"THE IMPOSTOR"
Richard Wharf · Ellen Drew
Added Shorts
"SWEETHEART SERENADE"
Musical Novelty
Fox News "BERLIN BOMBED"
Starts THURSDAY
DONALD O'Connor PEGGY Ryan
"CHIP OFF THE OLD BLOCK"
Also "MEMPHIS BELLE"

ROXY Now! HELD OVER
PAULETTE GODDARD
FRED MacMURRAY
"STANDING ROOM ONLY"
Extra
March of Time—"Post-War Jobs"
LATEST FOX WAR NEWS

CAPITOL NOW!
"TONIGHT WE RAID CALAIS"
ANNABELLA
JOHN SUTTON
Added Shorts
EDGAR KENNEDY COMEDY
Last Year Landlord
Pathe News
"Eisenhower Speaks at Sandhurst"
Starts THURSDAY
"CITY OF MISSING GIRLS"
Also MEMPHIS BELLE

★★★★★
THE PICTURE THAT *Had* TO BE GREAT!
To live up to the five heroes it honors!

THE SULLIVANS
★★★★★
FOX
A 20 CENTURY-FOX PICTURE
Starts THURSDAY

IT'S DELIGHTFUL... IT'S DIFFERENT... IT'S DELOVELY
THE AIR-CONDITIONED
Rainbow Roof
The South's Smartest Supper Club in new Spring dress, that's a treat for the eye and a "lift" to your spirit. Come and dance to the tantalizing rhythms of
TEDDY CAMPBELL
AND HIS ORCHESTRA
featuring IRENE "Singer Supreme"
Delicious dinners too, to excite the most jaded appetite!
NEVER A COVER CHARGE

THE ANSLEY
A DINKLER HOTEL

Ration Dates

Meats, Butter, Fats—Red stamps A8 through M8 in ration book four now valid at 10 points each for use with tokens. Good indefinitely.

Processed Foods—Blue stamps A8 through K8 in book four now valid at 10 points each for use with tokens. Good indefinitely.

Sugar—Sugar stamps 30 and 31 in ration book four good for five pounds indefinitely.

Shoes: Now good: Stamp 18 in Book 1 and airplane stamp 1 in Book 3. Stamp 18 expires April 30; airplane stamp 1 valid indefinitely. Another stamp, yet to be designated, will become valid May 1.

Gasoline: Now good: A 9 for three gallons. Expiration date May 8.

Fuel Oil: Now good 4 to 5 for 10 gallons each. Expiration date September 30.

Tire Inspection—Deadline for holders of A coupons, September 21; for holders of B coupons, June 21; for holders of C coupons, May 21.

Rent Control: Landlords in Fulton, Cobb, Clayton and DeKalb counties must register dwelling rents at the OPA and control of fice, 22 Marietta street, N. W., if the house has not been previously registered. When tenants change, notice must be given rent office within five days.

V

MARINE TO SPEAK

Captain D. G. Payzant, of the U. S. Marine Detachment at Georgia Tech, will tell Civitans about "Guadalcanal" at the luncheon meeting at 12:30 p. m. today at the Ansley hotel.

EYE-GLASSES

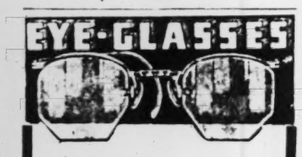

D. B. SHUMAN
Owner
Formerly Local Mgr. for a National Optical Chain.

Made To Fit Your Eyes and Face in One Day

LOW CASH PRICE or EASY TERMS

ATLANTA OPTICAL CO.
131 Whitehall St. MA. 6112

Expecting a Baby?

Mother's Friend massaging preparation helps bring ease and comfort to expectant mothers.

MOTHER'S FRIEND, an exquisitely prepared emollient, is useful in all conditions where a bland, mild anodyne massage medium in skin lubrication is desired. One condition in which women for more than 70 years have used it is an application for massaging the body during pregnancy.... It helps keep the skin soft and pliable... thus avoiding unnecessary discomfort due to dryness and tightness. It refreshes and tones the skin. An ideal massage application for the aches, tingling or burning sensations of the skin; for the tired back muscles or cramp-like pains in the legs. Quickly absorbed. Delightful to use. Highly praised by users—many doctors and nurses. Millions of bottles sold. Just ask any druggist for Mother's Friend—the skin emollient and lubricant. Do try it.

Mother's Friend

REGAINS 10 LBS. ON RETONGA: FEELS LIKE DIFFERENT PERSON

Distress from Indigestion, Pains in Arms and Shoulders, and Sluggish Elimination Promptly Relieved, Declares Well-Known Resident. Tells About Her Case.

MRS. MAUDE HENRY

"My weight is now back to normal, and I feel like a different person, and Retonga deserves all the credit," declares Mrs. Maude Henry, well-known resident of Route 2, Soddy, Tenn., in adding her name to the thousands praising this noted herbal stomachic and Vitamin B-1 medicine. Mrs. Henry enjoys the love and respect of her neighbors for her Christian character. Telling about her case and her prompt relief through use of Retonga, Mrs. Henry happily stated:

"I had kind of gone to pieces. I suffered from distress from indigestion. I had lost my appetite. Everything I ate would form gas in my stomach that pressed up on my heart so that I sometimes thought I would simply die. I would get so nervous at night with this gas that I could not get to sleep until I got up and took some of this terrible gas pills. I suffered badly from constipation. I felt like I was full of toxic poisons. Then about a year ago I began having sharp darting pains in my arms and shoulders and sometimes they were so severe I thought I should just have to scream. My complexion was sallow, I lost several pounds, and I simply felt miserable from morning till night.

"Retonga proved a blessing to me. I am relieved of the sluggish elimination and that terrible toxic poison. I have not felt a bit of pain in my arms and shoulders since the second week after I began taking Retonga. My appetite returned in full force. I experience no more distress from indigestion and my complexion has cleared up. I sleep fine, and with a gain of ten pounds I am back to my normal weight. I hardly see how anyone could ask greater relief than Retonga gave me."

Scores of your neighbors and friends are praising Retonga. Retonga is a purely herbal gastric tonic combined with liberal quantities of Vitamin B-1 and is intended to relieve distress due to Vitamin B-1 deficiency, constipation, insufficient flow of digestive juices in the stomach, and loss of appetite. If the first bottle does not bring you gratifying relief every cent of its small cost will be refunded without question. The Retonga representative at Square Deal Drug Store, 10 Broad St., N. W., opposite the Arcade will gladly tell you all about this noted medicine without obligation.—(adv.)

OFF THE RECORD —By Ed Reed

"Just hold it there for a second—I don't want a mob coming in here!"

Textiles Given 48-Hour Week

WASHINGTON, April 10.—(AP) The War Manpower Commission tonight ordered a minimum 48-hour work week in the cotton textile industry, effective May 14.

Manufacturing of "narrow fabrics," such as shoe strings, ribbons and hat bands, is not affected by the order. It applies to all other cotton textile manufacturing—yarns and broad fabrics—including supporting activities such as office workers on the mill premises.

Manpower Chairman Paul V. McNutt announced he signed the order at the request of both labor and the industry.

Many mills are already on a 48-hour week, especially in tight labor areas, and possibly three-fourths of the industry now is on the longer week in its bottle-necked departments.

McNutt said, however, that a continuing decline in production makes it necessary to apply the order throughout the country.

Three other industries now are on a mandatory 48-hour week, steel, lumbering, and non-ferrous metal mining and milling.

McNutt said the order will not affect part-time workers.

The Manpower Commission said that surveys of the industry show a steady increase in the production requirements and a 7 per cent decline of employment in 1943 and a peak of about 508,000 workers in the second quarter of 1942.

Total production in 1943 amounted to nearly 10,000,000,000 yards of fabrics. The requirements for 1944 are more than 11,000,700,000 yards.

V

Naval Stores.

SAVANNAH, Ga., April 10.—Turpentine: 70 offerings, 57 sales, 2,850 receipts, 69 shipments, 289 stocks, 35,507.

Rosin: offerings and sales, 701, receipts, 234, shipments, 494, stocks, 16,765.

Quote: B, 3.70; D, 4.05; E, 4.25; F, 4.30; G, H, and I, 4.71; K, 4.72; M, 4.75; N, 4.91; WG, 6.35; WW and X, 6.50.

JACKSONVILLE.

JACKSONVILLE, Fla., April 10.—Turpentine, receipts, 12, shipments, 260, stocks, 46,354.

Rosin: receipts, 82, shipments, 260, stocks, 72,989.

V

"Herd up" that used stove, heater, fur coat, radio, gun, etc., and "corral" cash by advertising them in the Want Ads of The Constitution.

When Other Laxatives Fail
FLUSH BOWELS QUICK
With Jacobs Laxative Salt

When bowels are clogged due to constipation, causing gas pains, bloating, nervousness, take an intestinal bath for quick gentle relief. Jacobs Laxative Salt used as directed softens hardened waste matter, then flushes both upper and lower bowels, restoring inner cleanliness. Quick, gentle. Only 40c at druggists. Ask for Jacobs Laxative Salt today.

Curb Sales

NEW YORK, April 10.—Following is a partial list of transactions on the New York Curb Exchange giving all stocks and bonds traded:

STOCKS.

	Sales	Close	Chge
—A—			
AirAccess	2	2	
AlProdA	24	4	+1/4
AlumLtd	80		
AlumCoA	31	4	+3/8
ACAmpf	110		
AmBev	2		
ACItP&LB	2	4	-1/4
ACyanB	39	2	-1/4
AGas&E	28	4	
AmL&T	18	4	+3/8
AmMara	1	4	
AmRep	14	4	-1/4
AmSuperp	1	3	
AmWPap	5	4	
ArkNGas	3	3	
Ark. GasA	3	3	+1/8
ArtMWks	10		
AshOil&R	6	4	
AtlCFish	9	4	-1/4
AutoProd	4	4	-1/4
—B—			
Bah&Wil	22	4	+1/2
BaldLocom	7		
BarStStl	2	8	+1/8
BerkGP	1	8	
BlueAEW	12	8	-1/8
BrewAero	2	8	
BrillA	10	8	-3/8
BrownFD	2	8	-1/8
BrownRub	2	8	+1/8
BN&EPpf	15	8	+1/8
BurryBiac	3	8	
—C—			
CabElPvtc	1	—	-1/8
CalTung	8	8	
CanMarc	3	8	
CarrierCo	14	8	
CatAm	3	8	
CelanaAir	1	8	
CitiesSer	15	8	-1/8
CitSvcpf	105	—	-1
ClevTr	16	4	+3/8
Colon-alA	7	4	
ColtsPFA	40	—	-1/4
Comm&Swar	1	8	
ConStCo	10	4	
ConF&M	10	4	+1/4
CreolePf	26	4	+1/4
CroftBrw	1	4	
CrownDr	2	8	
CubanAS	20	8	-1/4
—D—			
DerbyOil	6	8	+1/8
DetMSt	3	8	
DivcoCorp	6	8	+1/8
—E—			
EIB&Sh	9	4	+1/8
EIB&Shpf	92	4	-1/4
EB&SS5pf	9	4	+1/4
EmerElec	9	8	
EquityCrp	1	8	
Esginc	8	4	+1/8
—F—			
FairC&I	9	4	
FairE&A	2	8	-1/8
FairNew	14	4	+1/4
FanMet	15	4	-1/4
FireAPn	82	4	+1/8
FordML	4	8	
—G—			
GlenAC	1	4	+1/8
GtA&Pnv	91		
—H—			
HarvBrew	4	8	
HR&CoA	29	4	-2
HollCG	10	4	
HumOil	42	—	-3/4
HumRF	6	8	+1/8
—I—			
IllPdivct	13	8	+3/4
IllZinc	11		
ImpOLtd	11	8	+1/8
IndCAA	8	8	-1/8
IntIndust	3	—	-1/8
IntPetrol	17	8	
—J—			
JacobsFL	8	8	-1/8
—L—			
LckRRNJ	49	8	+2 1/8
LakeSM	32	4	
LaneWells	3	8	
LeonOilDev	1	8	+1/8
LoneStGas	8	8	
LongIsLtg	1	8	
LnglLpfB	60	—	-1/2
LouL&E	7	8	+1/8
—M—			
MerritCS	2	8	-1/8
Mesabiiron	2		
MidSPBvt	2	—	-1/8
MidWestC	10	8	
Molybdenu	9	8	-1/8
MonopPic	3	8	-1/8
MtCityCrp	1	8	
—N—			
NatBellasH	1	8	-1/8
NatFuelG	11	8	-1/8
NatRubMc	10	8	
NatSugRe	2	8	-1/8
NatUnRad	4	8	-1/8
NEAPtr	58	8	+1/8
NJZinc	85	8	-1/8
NiagHudP	2	—	-1/8
NilesBrP	12	8	-1/8
NiplsMns	2	8	
NnAmL&P	3	8	+1/8
NorthernAi	9	8	-1/8
NorStaPA	13	8	-1/8
—O—			
OgdenCorp	3	8	
OklaNatG	22	8	
—P—			
PaG&Epf	35	8	-1/2
PantOilVen	7	8	-1/8
Pennroad	5	8	
PhoenixS	28	—	-1/8
PolarisMng	2	8	-1/8
PremGold	1	8	-1/8
ProdCorp	3	8	+1/8
PugSP&L	41	8	-1/8
—R—			
RKOpowar	1	8	
RaythMfg	26	8	-1/2
RedBankO	2	8	
RepAviat	4	—	-1/8
RiceStDG	14		
—S—			
StRegisPap	4	8	
SaltDoOil	10	4	+1/4
SchulteDA	2	8	
ScullinStl	10	8	-3/8
SegalL&H	1	8	-1/8
SelbRub	7	8	-3/8
SelectedInd	4	8	
SelIndpr	70	—	-1/2
Shat-Denn	1	8	-1/8
SolarAirc	3	8	
Sonotone	2	8	
SoPennOil	4	8	
SoCEdCpf	30	—	-3/8
SrCan&S	9	—	-1
StOilKy	17	8	
—T—			
TampaEl	24		
Technicol	14	4	+1/8
TexPLpf	117	8	-1/8
TnhPrExp	4		
Trans-Lux	3	8	-1/8
TungSoIL	4	8	+1/8
—U—			
UnitAircPr	8	8	
UnCigWhS	2		
UnitGas	5	8	
UnitGwar	1	8	
UnLt&PA	2	—	-1/8
UnLt&Ppf	54	—	-1/8
UnShoeM	7	8	
USFoilB	6	—	-1/4
UnWallPap	2	8	
UtahRadio	5	8	-1/4
—V—			
ValaparCo	2	8	+1/8
VenezuelP	11	8	+3/8
—W—			
WentwthM	4	8	+1/8
WVaC&C	8	4	+1/4
WestAirLI	7	8	
WrHarg	2	8	+1/8

Total stock sales today, 175,200 shares; year ago, 256,805 shares.

V

Court Decisions

SUPREME COURT.

Affirmed.

Grant v. Hart et al., Fulton superior court. Judge Dorsey. James A. Branch, George C. Spence, Thomas B. Branch, Jr., for plaintiff in error. Houston White, contra.

COURT OF APPEALS.

Affirmed.

Garrett v. State. From Sylvester city court. Judge Monk. R. B. Williamson, E. L. Smith, for plaintiff in error. Joe L. Houston, solicitor, contra.

Cziki v. City of Moultrie (two cases); Jones v. City of Moultrie (two cases); Ferguson v. City of Moultrie. From Colquitt superior court. Judge W. E. Thomas. Grover C. Powell, for plaintiff in error. P. Q. Bryan, solicitor, contra.

Stovall v. Rumble. Decatur city court. Judge Guess. Roy S. Drennan, for plaintiff in error. Augustine Sams, contra.

Smith et al. v. Travelers Insurance Co., et al., and vice versa. Cobb superior court. Judge Hawkins. T. Elton Drake, William E. Ball, for plaintiffs. Neely, Marshall & Greene, for defendants.

Dismissed.

City of Moultrie v. Cziki. Colquitt superior court. Judge W. E. Thomas. P. Q. Bryan, for plaintiff. Grover C. Powell, for defendant.

Wages v. Davison Chemical Corporation. From Gwinnett superior court. Judge J. Pratt. W. L. Nix, for plaintiff. J. F. Kemp, Clint W. Hager, J. D. Tindall, R. F. Duncan, for defendant.

Reversed.

Harris v. City of Atlanta. From Fulton superior court. Judge V. B. Moore. Frank A. Bowers, for plaintiff in error. J. C. Savage, E. L. Sterne, J. C. Murphy, Bond Almand, contra.

Busbee v. Sellers. Bibb superior court. Judge Malcolm D. Jones. D. Lee Churchwell, for plaintiff. Miller & Miller, for defendant.

V

OSCARS AND OYSTERS

Entertainment by the "Four Oscars" and an oyster supper are billed as features of a meeting of the Protective Order of Pilots at 7 p. m. today at Pilots' Hall, Stewart avenue and Pearce street. George W. Moore, president, announced.

Loosen Asthma Mucus Sleep Fine

Say Thousands of Sufferers

Choking, gasping, wheezing, recurring attacks of Bronchial Asthma ruin your sleep and rob your blood of vitally important oxygen because you can't get air in and out of your lungs properly. But now it is no longer necessary to suffer from these terrible attacks without the benefit you may receive from a physician's prescription called **Mendaco**. Within a very short time after the first dose, **Mendaco** ingredients start circulating thru the blood, thus reaching the smallest as well as the largest Bronchial tubes where they usually quickly help liquefy, loosen and remove thick stragglin mucus (phlegm), thereby promoting freer breathing and more restful sleep. Get **Mendaco** from your druggist today. Take it exactly as directed and see the results in your own particular case. Under our guarantee unless completely satisfied you simply return the empty package and get your money back. Three guaranteed sizes. Only 60c, $1.25, and $2.50 at your druggist.

Mendaco

Bond Sales

Daily Bond Averages.

Compiled by The Associated Press.

	20 Rails	10 Ind.	10 Util.	10 For.	10 L.-T.
Net chge.	—.1	—.1	—.1	—.5	unch.
Monday	87.1	105.3	105.9	66.0	113.1
Prev. day	87.0	105.4	105.8	65.5	113.1
Week ago	86.2	105.1	105.6	65.1	113.0
Month ago	85.8	105.2	105.9	63.1	114.9
Year ago	74.0	104.8	102.4	60.4	113.6
1944 high	87.0	105.7	106.0	66.9	113.1
1944 low	79.5	103.2	104.7	63.2	114.0
1943 high	79.7	105.8	106.4	64.1	116.1
1943 low	64.6	103.8	98.0	53.2	112.6

NEW YORK, April 10.—Following is a partial list of closing prices of bonds on the New York Stock Exchange.

U. S. GOVERNMENT BONDS
(Dollars and Thirty-Seconds)

TREASURY.

2 3/4s59-64 100.3— .1 2 1/4s59-56 100.7

CORPORATION BONDS.

	Close	Chg.
—A—		
Alleg5s49	101 3/4	—1/4
Alguc5s50	97	+1/4
Am&EP5s 2030	92 1/4	+1/4
AT&T68	109	—
AT&T61	109	
AT&T56	117 1/4	
AmTob3s	104	
ArmDi3s	114	—1/4
ArmDi4s	106	—1/4
ACL1st4s	98 3/4	—1/4
ACLrlt4s	100 7/8	—1/4
ACL4s	83 1/8	+1/4
—B—		
B&O1stm	89	—1
B&O35A	82 5/8	—3/8
B&O95C	57 1/2	—1/4
B&O2000D	52	
B&O96F	82 5/8	+1/4
B&OcvA0	39	—1/4
B&O4s48	88	
B&OPLE& WV4s51	81	—1/8
B&OSW50	67 3/4	—3/8
BostM4s	81	—1/4
BostM4s	87 1/2	—1/4
BrkUG5s	101 1/4	—1/4
BufR&P	55 1/4	+1/4
—C—		
CanPa5s	95 5/8	+1/8
Celan3s	104 1/2	
CenGa5s59	13 1/4	
CenGcn5s	47	—1/8
CenPac5s	91	+1/2
CRRNJ5s	37 5/8	+3/8
C&O3s	107 3/8	—3/8
Chi&A3s	29	
CB&Q5s	101 1/8	
CB&Q4 1/2s	95 5/8	+1/8
CB&Qg4s	105	
C&E1cn6s	85 1/4	—1/4
Chi&S4s	87	
CMSPP5s	56 5/8	—1/4
CMSPP5s	38	—1/4
CMSP4 1/2s	34	—1/8
C&NW5s	27 1/2	+1/8
CN W3 1/2s	14 1/2	
CNW4s	16 1/4	—1/8
CNW4s	15 1/2	
CRI&P4s	23 5/8	—1/8
CRIPr4s	43	—1/8
CCC&Lg4s	89	
CIUT4s	97 1/4	—1/4
CIUT4s	90 1/2	—1/4
ColS4s	63 1/2	—1/4
ColG5s52	104 1/4	—1/8
CEd3s	105 1/4	—1/8
CEd7s	118 7/8	—1/8
CSt3s55	99 5/8	
—D—		
D&H4s61	90 1/2	—1/4
DRG5s36	53 1/2	
DRG5s55a	5 1/2	
DRG5s78	49	—3/4
DEd3s70	105 3/8	+1/8
—E—		
Erie5s75	89	—1/4
Erie4s95	104	
—G—		
GN4 1/2s77E	104 1/4	
GN4s46G	103 1/4	—1/4
GN4s46H	97 1/2	—1/4
GMO2015	77	—1/4
—H—		
HuC5s62A	68	+1/2
HMn5s57	63 1/2	+1/4
HMinc5s57	28 1/2	
—I—		
IC4s53	93 3/4	—1/4
ICr4s55	81	
IC4 1/2s66	87 1/4	+1/4
ICSLS6f1A	68 1/2	
ICSL4 63	63 1/2	+1/4
IGN5s52	22	
IGN5s56B	52 1/2	—1/2
IHE6s44	60 1/4	+1/4
IPap5s47	63	
InTT4 52	61 1/2	—1/4
InTT5s55	85 1/2	+3/8
—K—		
KCS5s50	83 1/2	+3/8
KCT4s60	108 1/4	
—L—		
LarGS 3/4s 63	99 1/4	—1/4
LHVT5s54	66	
LVN4 1/2s 70	78 1/4	—1/4
LVSx2001	55	+1/2
LV4 1/2s2003	47 1/4	+1/4
LV4s2003	43 1/4	+3/8
L&A5s49	99 1/4	+3/8
LN5 1/2s 01	108 1/4	+1/4
LN3s 01	101 1/4	+1/8
—M—		
ManS4s57	75	+1/2
MSPg5s18	38	+1/2
MSPr4s18	38	+1/4
MKT62A	70 1/2	—1/2
MKTaj67	52 1/4	+1/8
—N—		
NYC2013A	74 1/4	—1/8
NYC2013A	68 1/2	
NYCcn98	70 1/4	+1/8
NYCcv62	94 1/2	
NYCHR	90 1/4	+3/4
NYChSL	103	
NYChSL	94 1/2	+3/8
NYEd65	100 1/2	+1/2
NYNHH48	63 5/8	—1/8
NYNHH67	60 3/4	
NYNHH55	56 1/4	—1/4
NYNH57	29 1/4	—1/4
NYOW92	13 1/2	
NYW B46	29 3/4	+1/2
NiaSh50	102 1/2	
NorfS2014	43	—1/2
NorP2047	92 1/4	—1/4
NorP2047	74	+1
NorP4s97	96 3/4	
NorP2047	61 5/8	+1
—O—		
O&LCH4s	18 3/4	+1
OhioEd65	105 1/4	
OWRRN	108 1/2	+1/8
OtaSt62	104 7/8	
—P—		
PG&E61	110 1/4	—3/8
PacTT66	108 1/2	
PenP&L	109	—1/8
PenRR	111 1/2	+1/8
PenRR70	103 1/4	+1/8
PenRR81	108 1/4	—1/8
PenRR70	102 1/4	—1/8
PenRR52	100 1/4	+1/8
Peo&E60	71 1/4	—1/8
Peo&E90	34 1/4	
PereMar	92	
PhilCo61	105 1/4	
PhilEl67	111	—1/8
PhRC49	27	—1/8
PhilRy37	8 1/2	
PortGE40	102 3/8	—1/8
—R—		
Rdg97A	100	
RenRM4	100 1/2	
RepStS6	104 1/4	
RioGW39	93 1/2	
RioGW49	66 1/2	
—S—		
StLIMS 4thRG33	90 1/2	
StLSF50B	46 1/2	—1/4
StLSF4s	35 1/2	—3/4
StLSF50A	43	
StLSW90	48 1/2	—3/4
SALc6s45	41	
SAL4s50st	66 1/4	+1/4
SALrf4s59	30	+1/4
SeaBy0	103 1/8	
SouRy64	106	
SPac4	68	+1/2
SPac4	81 1/2	
SPac4	69	
SPac4s55	68 1/2	
SPac4s68	108 1/2	
SPac0rC7	82	+1/8
SPSFT50	104 1/4	
SoRy56	104	+1/8
SoRy6s56	100	
SoRy5s94	a112	+1/4
SoRy4s56	81	—1/4
StONJ61	105 1/2	+1/2
StONJ53	104	+1/8
—T—		
TnAve5s40	33 1/2	+1/4
—U—		
UDrugSR	102 1/2	+1/4
—V—		
VaF&P68	111 1/4	—1/4
VaRy66	110	
—W—		
Wabs4	a91	+1/2
Wabs6B	78	+1/2
Wabs2A	101	+1/4
WMdt4s2	98	+1/4
WPark4s	95	+1/4
WUn5s51	105	
WUn6s60	105	+1/2
WhSt6s	94	+1/4
WisCen49	20	+1/2
—Y—		
YoungST	101 1/4	
YngSTa0	102 1/2	

Total today, $7,532,000; previous day, $4,870,850; week ago, $7,297,000; year ago, $10,019,500; two years ago, $6,692,900; January 1 to date, $1,003,024,500; year ago, $1,201,004,150; two years ago, $718,371,500.

V

Local Securities.

	Bid	Asked
Alabama Power Co. $7 pfd.	114 1/2	117
Alabama Power Co. $6 pfd.	104 1/2	107
American Bakeries "B"	73 1/4	76 1/4
American Discount com.	12	
Atl. Birmingham & C. pfd.	83	86
Atlanta Gas Light pfd.	105 1/2	107 1/2
Atlantic Co. 5s 1952	103	105 1/2
Atlantic Co. 1st pfd.	104	107
Atlantic Co. "A"	4 1/2	4 1/2
Atlantic Co. "B"	4 1/2	4 1/2
Atlantic Steel com.	37 1/2	38 1/2
Bibb Mfg. Co.	116	119
Callaway Mills	30 1/2	
Cit. & Sou. Natl. Bank	18 1/4	19 1/2
Coca-Cola "A"	64	66 1/2
Continental Gin com.	32	34 1/2
First National Bank	37	38 1/4
Fulton Bag & Cotton Mills	42 1/2	45
Fulton National Bank	250	
Georgia Power Co. $6 pfd.	110 1/2	113
Georgia Railroad & Banking	135	140
Haverty pfd.	25	
Haverty, com.	12	14
Linen Service of Texas com.	2 1/4	3 1/4
National Linen Service com.	16 1/2	18 1/4
Rich's Ins., com.	68	
Sav. Sugar Refin. Corp. com.	33 1/4	35 1/4
Southern Spring Bed com.	23 1/2	26
Southwestern Railroad	60	64
Thomaston Cotton Mills com.	19 1/4	21
Thomaston Cotton Mills pfd.	100	
Trust Company of Georgia	800	815
West Point Mfg. Co.	41 1/2	43 1/2

(Unofficial quotations by National Association of Securities Dealers, Inc.)

V

Cash Grain.

CHICAGO.

CHICAGO, April 10.—Cash wheat was unchanged at OPA ceilings. Receipts 188 cars.

Corn was unchanged at OPA ceilings. Bookings 58,000 bushels; receipts 140 cars.

Oats were unchanged at OPA ceilings; receipts 9 cars.

Wheat, none.

Barley, malting $1.25-1.44 1/2 nominal; feed $1.15-1.22 1/2 nominal.

Field seed per 100 pounds. Timothy $5.75-6 nominal; red top $14-15 nominal; red clover $31.50 nominal; sweet clover $10.50 nominal.

V

Produce.

CHICAGO, April 10.—Butter firm; receipts 749,658, creamery butter, 93 score AA, 41 1/2c; 92 A, 41c; 90 B, 40 1/2c; 89 C, 40 1/2c; cooking 88, 39c; centralized carlots 90, 40 1/2c.

Eggs: Receipts 34,575, steady; U. S. specials 35 to 36 1/2c; extras 34 to 35 1/2c; standards 1-4 31 to 31 1/2c; current receipts 30c; dirties 28 1/2c; checks 28c.

Potatoes: Arrivals 146; on track 222; total U. S. shipments Saturday 938. Sunday 84; supplies moderate for Idaho Russets U. S. No. 1 demand moderate, market firm; for utility grades demand fair, market slightly weaker; for best quality Nebraska Triumphs demand good, market firm; for northern stock demand light, market unsettled. Idaho Russet Burbanks U. S. No. 1, $3.69-3.75; Nebraska Bliss Triumphs U. S. No. 1, $3.66-3.70; Minnesota and North Dakota Bliss Triumphs commercials $1.95-2.00. Colorado Bliss, fair quality $3.80-2.90. Wisconsin round whites, fair quality $1.90. Texas Bliss Triumphs U. S. No. 1, $2.50-3.00 per 50-pound sack.

V

The most inexpensive form of advertising is the kind that brings results; you can sell or rent almost anything through low-cost Constitution Want Ads. Phone WA. 6565.

Kill the Itch (Scabies) With Siticide

This liquid preparation kills in 30 minutes those itch mites with which it comes in contact. Buy SITICIDE from your druggist, or send 60c to Siticide Co., Commerce, Ga. (Adv.)

Stock Exchange

Daily Stock Summary.

Compiled by The Associated Press.

	30 Ind.	15 Rails	15 Util.	60 Stks.
Net change	unch.	—.2	unch.	+.1
Monday	72.1	27.7	36.4	52.3
Previous day	72.1	27.5	36.4	52.2
Week ago	71.5	27.2	36.4	51.8
Month ago	73.4	27.7	37.0	53.1
Year ago	66.9	24.1	31.6	47.5
1944 high	73.4	28.4	37.1	53.2
1944 low	60.1	22.9	35.1	49.5
1943 high	74.8	27.4	36.8	53.3
1943 low	60.2	18.3	27.1	41.7

What Stocks Did.

	Mon.	Sat.
Advances	291	324
Declines	298	172
Unchanged	238	197
Total issues	826	693

Dow-Jones Averages.

(Furnished by Merrill Lynch, Pierce, Fenner & Beane.)

STOCKS.

	Open	High	Low	Close	Chng.
30 Indus.	139.22	139.45	138.80	139.11	+.01
20 RR's.	39.70	39.87	39.58	39.72	+.16
15 Utils.	22.97	23.10	22.92	23.02	—.03
65 Stocks	50.01	50.15	49.86	50.00	+.04

BONDS.

40 Bonds	100.85	+.09

NEW YORK, April 10.—(AP)—Slack buying centered on rails and assorted industrials in today's stock market while many leaders were unable to attract worthwhile support.

Timid demand apparently was based on actual and prospective earnings, cheering Russian war news and a further revival of domestic political hopes. There were handicaps, however, in a little tax liquidation to obtain April 15 tax requirements. Nervousness over the approach of the second front in Europe again served to stall investment funds. Some accounts were reinstated because of the belief the recent technical reaction may have run its course.

Rails contributed the greater part of the small advancing power in today's bond market. Trading was light and the general run of corporates stayed within close call of previous quotations.

NEW YORK, April 10.—Following is a partial tabulation of today's stock transactions on the New York Stock Exchange:

STOCKS	Close	Chge.
—A—		
AdmEx1g	11 1/8	—1/8
AirRed1a	41 1/4	
A&Vka6	83	—2
AlasJun	6	—1/4
AllegCorp	2	+1/8
Alleg pf	28 5/8	
ALSt3½s	25	—1/8
AC&D6	145	+1/8
AlMills2g	32 1/2	—1/4
AlStral	16 5/8	+1/8
A-CMfle	34 5/8	
AAirLg	63	
ABSh35e	39 1/4	+1/4
ATFdr½e	10 1/4	—1/4
AVisk	42 1/2	—1/4
AWatWk	7 1/4	—1/8
AmZL&S	4	
AnCop½e	26 1/4	—1/4
AHG15e	29	+1/4
ArmHl	5 1/4	—1/8
ArmCk½e	37	

'Unloaded Gun' Wounds Youth

[illegible] thought to [illegible] in Lou[illegible] 18, [illegible] 200 Home Park avenue, N. W., being admitted to [illegible] with a bullet [illegible] in the face.

[illegible] McGregor, 18, [illegible] 225 Dodd avenue, [illegible] stationed at Camp Gordon, [illegible] was questioned by [illegible] H. C. Newton and [illegible] last night, and told [illegible] he thought the shotgun [illegible] and Brooks were playing with was unloaded.

Brooks, detectives said, was not [illegible] early last night while talking over the phone in his home. McGregor, home on furlough, told detectives he and Brooks had been playing with the gun, and that Brooks had aimed it at him before McGregor pointed it at Brooks and pulled the trigger.

The bullet, a .25-caliber steel jacket, entered Brooks' left eyebrow, ranged downward and came out through his mouth. He also told police he thought the gun unloaded.

Following an investigation, McGregor was turned over to military authorities. Grady surgeons last night said the condition of Brooks was undetermined.

Dr. C. A. Constantine
DENTIST WA. 3882
68 Peachtree 2nd Floor at Auburn

Today's Special
Old Fashioned
Beef Stew
(Made from a recipe Ever Tasted)
40c
Choice of Two Vegetables
Hot Rolls, Corn, Mex. Corn or Bran Muffins
Coffee, Tea or Buttermilk
Quick Service—Delicious Foods
Same Food—Same Prices Noon and Night
LUCY WOOD Cafeteria
64 MARIETTA ST.
Opposite Georgia Power Co.

Weather

ATLANTA. One year ago today (April 11, 1943): High 75, low 61.

SUN AND MOON FOR TODAY.
Sun rises 6:12 a. m.; sets 7:06 p. m.
Moon rises 10:04 p. m.; sets 8:13 a. m.

GEORGIA: Partly cloudy and continued warm Tuesday. Widely scattered showers and thundershowers Tuesday afternoon mostly in northern portions.

LOCAL WEATHER REPORT.

Highest temperature	79
Lowest temperature	57
Mean temperature	68
Rainfall in past 24 hours	.05
Rainfall since first of month	.05
Deficiency since first of month	1.29
Rainfall since January 1	17.03
Excess since January 1	.04

WASHINGTON, April 10.—Weather Bureau report of temperature for the 24 hours ending 8 p. m. in the principal cotton-growing areas and elsewhere:

STATION—	High	Low
Asheville	80	52
Atlantic City	74	47
Birmingham	82	55
Boston	65	46
Chicago	48	39
Cleveland	48	38
Detroit	50	37
Duluth	44	28
Fort Worth	81	63
Jacksonville	86	63
Kansas City	53	47
Louisville	74	56
Memphis	80	60
Meridian	79	60
Miami	78	75
Mobile	75	60
New Orleans	79	64
New York	57	43
Savannah	79	64
Washington	78	64

WIDE WORLD PHOTO

IT DIDN'T HAPPEN HERE—As Georgia's Selective Service system geared the induction program to fit a new order deferring men 26 and over engaged in essential industry—but not before a number of groups had departed with men well beyond the 26-year limit—draft boards in Washington, D. C., turned those over 25 loose. Here was the Washington scene as the men left the induction center where they were to have been sworn in.

Mortuary

MISS EMMA CONVOY.
Mrs. Emma Cocron, mother of Mrs. Robert W. Hard, S. E., and of Sgt. Robert N. Hard, of Atlanta, died Sunday at her home in Newport, Ky. Services will be held at 9 a. m. tomorrow at the Church of the Immaculate Conception in Newport. She is also survived by three grandchildren.

MRS. WILLIAM DEWITT BURKHEAD.
Mrs. William DeWitt Burkhead, of Opelika, Ala., mother of Mrs. Edgar H. Greene, of 1442 West Wesley road, died yesterday at her home. Survivors include two other daughters, Mrs. W. W. Welsh, of Opelika, and Mrs. M. W. Stuart Jr., of Montgomery, a son, Dr. J. DeWitt Burkhead, two sisters, Mrs. Fred W. Thatcher, of Houston, Texas, and Mrs. Ernest Mosby, of Waynesboro, Va., and five grandchildren.

LIEUTENANT CHARLES H. EVERETT.
Services for Lieutenant Charles Henry Everett, of 291 Fifteenth street, N. E., who was killed April 3 in an airplane crash at Peterson Field, Colorado Springs, Colo., will be at 11 a. m. today at Sacred Heart church. Father F. M. Perry will officiate at requiem high mass, and there will be a guard of honor from Marist College. Burial will be in West View cemetery.

MISS BERA JOHNSON.
Services for Miss Bera Johnson, 51, who died Sunday at her residence, 37 Gordon street, S. W., will be at 3:30 p. m. today at the Clairmont Baptist church, the Rev. C. C. Sneed officiating, and the Rev. J. Scott Sexton officiating. Burial will be in Mountain View cemetery. She is survived by two sisters, Mrs. Minnie Grace and Miss Rose Johnson, and one brother, J. K. Johnson.

ARNOLD L. STRICKLAND.
Services for Arnold L. Strickland, 70, farmer, of 348 Egan avenue, who died Sunday in a private hospital, will be at 4 p. m. today at the Scottdale Baptist church. The Rev. H. W. Justice and the Rev. Robert Ellis will officiate and burial will be in Westlawn cemetery, at arrangements of Rhodes-Strickland-Suddath. Survivors are daughters, Mrs. Myrtle Hodges and Mrs. Willie Mae Cobb, two brothers, B. M. Strickland, of Collier Park, and S. M. Strickland, of Hapeville, and a sister, Mrs. Lula Lee Keith, of Atlanta.

MRS. CLARA BELTEEL.
Services for Mrs. Clara E. Belteel, of Cowan avenue, who died Sunday at the residence, will be at 11:30 a. m. today at Spring Hill. Dr. Louis D. Newton will officiate. Burial will be in West View cemetery.

W. FORSTER MEEK.
W. Forster Meek, 70, of Marietta road, died Sunday at the residence. Services will be at 2 p. m. today at the Pleasant Grove Methodist church, the Rev. D. W. Edwards officiating. Burial will be in the church yard under the direction of Allen Couch. He is survived by his wife, a son, Leo T. Meek, of Sonora, a sister, Mrs. A. F. Owens, of Jacksonville, Fla., two brothers, Carter B. Meek, of Talladega, and Marvin Meek, of Lawrenceburg, Tenn.

MRS. THOMAS J. UPTON SR.
Mrs. Thomas J. Upton, Sr., of 496 Glen Iris drive, N. E., died yesterday at the residence. Funeral arrangements will be announced by Harry G. Poole. She is survived by two daughters, Mrs. Harold Guest and Mrs. Tom R. Dulitz, a son, Thomas J. Upton Jr., a brother, Marvin R. Ansley, and seven grandchildren.

MRS. E. K. FLINT.
Mrs. E. K. Flint, of 302 Cecille avenue, Hapeville, died yesterday at the residence. Funeral arrangements will be announced by A. G. Hemphill & Son. In addition to her husband, she is survived by two sisters, Mrs. Corliss Seagraves, of Jacksonville, Fla., and Mrs. Sam Lacey, of Birmingham.

R. W. ANDERSON.
Funeral services for R. W. Anderson, of Route 1, Forest Park, who died Sunday night in a private hospital, will be held at 2 p. m. today at the Colonial Hills Baptist church, the Rev. C. C. Rockalew and the Rev. H. W. Moss officiating. Burial will be in the church yard at the Liberty Hill Baptist church in Henry county.

RANSOM P. MELTON.
Ransom P. Melton, 41, of 66 Georgia avenue, S. W., died last night in a private hospital. Funeral arrangements will be announced by Harry G. Poole. In addition to his wife, he is survived by two daughters, Mrs. Herman T. Brown and Mrs. Aida Ruth Melton, four sons, Charles C., James R., Hoke and J. Theodore, Eugene P. Freeman, William K., Jr. L. and R. P. Melton Jr.

MRS. INEZ FARMER.
Funeral services for Mrs. Inez Farmer, of 1292 Oak Grove avenue, S. E., who died April 6 in a private hospital, will be held at 2 p. m. Thursday at the Moreland Avenue Baptist church, the Rev. T. T. Davis officiating. Burial will be in the Bethel churchyard near Ellenwood.

Draft

Continued From First Page

eral penitentiary. A clerk at his draft board, No. 6, in West End, said Montrose's occupation was apparently not considered essential. He reported at 10 a. m. and was sent to the Navy recruiting office in the post office, where he was sworn in by Lieutenant T. B. Gerber as an apprentice seaman.

Colonel James N. Keelin, Georgia director of Selective Service, said stays of induction to men over 26 would vary according to manpower and work conditions in each draft board area. When eligible men under 26 have been exhausted, he said, others are to be called under previous plans.

In DeKalb county 200 men are scheduled for induction Wednesday by Board No. 2 and members of the board said they were not receiving any of the men concerning the new order but any man over 30, essentially employed, would be held back until the board had time to act, if the individual asked for deferment.

Atlanta Boy Orator Four-State Winner

Seventeen-year-old Harry Shute, son of Mr. and Mrs. A. T. Shute, of 32 Winton terrace, N. E., won a four-state American Legion high school oratory contest held in Columbia, S. C., yesterday. He defeated entries from the Carolinas and Virginia.

Shute won eligibility for a sectional contest Thursday at Nashville, Tenn., the winner of which will compete in national finals for a $4,000 college scholarship.

He is a student at Tech High and is well known in declamation and speaking activities there.

Sincere Friendliness
• ANSLEY HOTEL IN ATLANTA, GA.
• TUTWILER HOTEL IN BIRMINGHAM, ALA.
• JEFFERSON DAVIS HOTEL IN MONTGOMERY, ALA.
• ANDREW JACKSON HOTEL IN NASHVILLE, TENN.
• O. HENRY HOTEL IN GREENSBORO, N. C.
• SAVANNAH HOTEL IN SAVANNAH, GA.
• ST. CHARLES HOTEL IN NEW ORLEANS, LA.
DINKLER HOTELS
CARLING DINKLER, PRES.
3,000 ROOMS in SOUTHERN HOTELS

Boat Surrenders To Atlantan Flying Overhead

A Navy flyer from Atlanta, Lieutenant Andrew C. Lett Jr., USNR, played a leading role in the capture of a Japanese surface vessel by his carrier-based torpedo bombing squadron during the recent invasion of the Marshall Islands in the Central Pacific, the Navy Department announced.

Lieutenant Lett was piloting one of the Grumann Avenger (TBF) torpedo bombers, en route back to his carrier after his squadron had pounded enemy installations on Kwajalein atoll and silenced a Jap 5-inch gun which had been shelling our landing forces. Suddenly his gunner sighted an apparently crewless 25-foot motor sailboat in the sea below them.

The 26-year-old Atlantan, who lives at 1084 Ponce de Leon avenue, swept his plane low over the water, threatening the enemy vessel with his guns. Meanwhile he called for other planes of the squadron to assist. As they joined him four Japanese popped up from hiding in the boat and waved their hands overhead in token of surrender. Word of the capture was flashed to the task force and the Avengers circles the vessel until a destroyer arrived to take possession of the prize.

No Other Place To Live, He Stays with Ex-Wife

FRESNO, Cal., April 10.—(AP)—Mrs. H. L. Marley today won a divorce and the right to say which of the two kitchens in her home her former husband may use.

The judge overruled her objections to Marley's remaining in the house on his plea he could find no other place to live.

Dr. J. Hinton, Physician, Dies

Dr. John Willis Hinton Jr., 73, retired physician, died yesterday at the residence, 1517 Sylvan road, S. W.

Services will be at 4 p. m. today at the Park Street Methodist church, the Revs. E. Nash Broyles and D. C. Starnes officiating. Burial will be in West View cemetery.

Surviving are his wife; two sons, Private James B. Hinton, with the Army, and Jack Hinton, of Atlanta; his step-mother, Mrs. J. W. Hinton Sr.; a sister, Mrs. J. W. Morton, of Athens, and three brothers, O. R. Hinton, of New York; H. P. Hinton, of Washington, D. C., and H. H. Hinton, of Athens.

Born in Social Circle, Dr. Hinton was a graduate of old Atlanta Medical College, now Emory University, and had two years' post-graduate training at Polytechnic Institute in New York. He began his medical practice in Pine Log, Ga., and later practiced for 20 years in High Shoals, until his retirement in 1920. He had been a resident of Atlanta since 1925.

62,800 WAVES

WASHINGTON, April 10.—(AP)—The Navy reported today that as of April 6 the personnel of the WAVES totaled 62,800. Women have been enlisting, the Navy said, at an average rate of more than 1,000 a week.

WE FIX . . . BROKEN EXPANSION METAL BRACELETS AND WATCH-BANDS MADE LIKE NEW. WE BUY BROKEN EXPANSION BANDS.
$1.50 PER LINK
WEEKS SALES
44 Forsyth St., N. W. Atlanta 2, Ga.

More Peach—With Less Pit—In Latest Fruit

NAMPA, Idaho, April 10.—(AP)—Nurseryman R. E. Blodgett announced today that after years of experimenting he had developed a peach larger than present varieties with a pit no larger than that of a cherry.

BIG BETHEL CONCERT

The Babcock Gospel Chorus is to be presented in concert at 8 p. m. Thursday night at Big Bethel church. It will repeat the program recently presented. A section is reserved for the white public.

CINDERS For Driveways
In Truck or Carload Lots
JONES & HARDIN MA. 1167

SAVE Foods With ICE

It's patriotic to "can" some food
So it will keep for winter.
It's not patriotic to "can" your food
If garbage is the "can" it goes inter.
Modern ICE Center
219 Peachtree N. E. Jackson 5650
"It's the Modern Ice Age"

"The FREEMAN name reflects good taste"
THE SOUTH'S LEADING JEWELERS
FREEMAN'S
210 Broad St. ROME
Walter R. Thomas PRESIDENT
103 Peachtree St. ATLANTA

cooking onions? air-wick* kills kitchen odors simply...quickly!

nothing to light... nothing to burn

Bothered by odors of cooking? Get a bottle of air-wick today, and discover how easy it is to kill unpleasant household odors... including those that are most persistent. It even removes onion odors from your fingers...simply touch them lightly to the wick of the air-wick bottle.

To use air-wick all you have to do is pull out the wick. Nothing to burn or to spray. This revolutionary new discovery contains activated Chlorophyll, nature's great purifier.

air-wick freshens bathrooms, stuffy closets, smoke-stale rooms; makes indoor air country-fresh, at a cost of only a cent or so a day. On sale...non-rationed... at grocery, drug, variety, hardware, chain and department stores.

If air-wick is not yet available at your favorite store, please be patient. The demand has been so great that it may be several weeks before we can supply everybody.

air-wick is a trademark of Seeman Brothers, Inc., New York 13, N. Y., distributors.

air-wick is the only household product of its kind that contains activated Chlorophyll... makes indoor air country fresh. *air-wick deodorizer and household freshener is fully protected by U.S. patent no. 2,326,672.

Getting Up Nights
Nervousness and Kidney Strain

If you're feeling out o'sorts, Get Up Nights or suffer from Burning Passages, Backache, Swollen Ankles, Nervousness, Rheumatic Pains, Dizziness, Circles Under Eyes and feel worn-out, the cause may be non-organic and non-systemic Kidney and Bladder troubles.

Worry, Colds, working too hard, or over-eating or drinking may create an excess of Acids and overload your Kidneys so that they need help to flush out poisonous wastes that might otherwise undermine your health.

Help Kidneys Remove Acids

Nature provides the Kidneys to clean and purify your blood and to remove excess Acids. The Kidneys contain about nine million tiny tubes or filters through which the heart pumps blood about 200 times an hour, night and day, so it is easy to see that they may get tired and slow down when overloaded.

Seventeen years ago a practicing physician's prescription called Cystex was made available to the public through drug stores, making it easy and inexpensive to help thousands suffering from non-organic and non-systemic Kidney and Bladder troubles in these three simple ways: 1. Help the Kidneys remove excess acids which may become poisoning and irritating. 2. To palliate burning and smarting of the urinary passages, and bladder irritation. 3. Help the Kidneys flush out wastes which may become poisonous if allowed to accumulate, thus aiding nature in stimulating an increase of energy, which may easily make you feel years younger.

3 Day Trial Offer

To prove that Cystex may be the very medicine you need, make this fair-play trial offer: Get a three-day supply of Cystex from your druggist today for only 35c. Take it exactly as directed and see the results in your own particular case—if not delighted and really surprised, or if not satisfied for any reason at all, simply return the empty package, and your money will be refunded in full. This is guaranteed. You have everything to gain and nothing to lose, so start your Cystex 3-day trial today.

Author's Note: Cystex is produced under the direction of a licensed physician for The Knox Co., one of the largest drug companies in the world with laboratory connections in the U.S.A., Canada, England, Australia and South America. The guarantee of money back unless satisfied is enforced 100% and is a dependable form of assurance to all users of Cystex.

Now 35c-75c-$1.50
Cystex

• BUY MORE WAR BONDS!

• GROW MORE IN '44 . . . plant your VICTORY GARDEN!

Mussa's 2nd Floor

LOOK TALLER ... LOOK SLIMMER

In the New DUNBLANE MODEL*

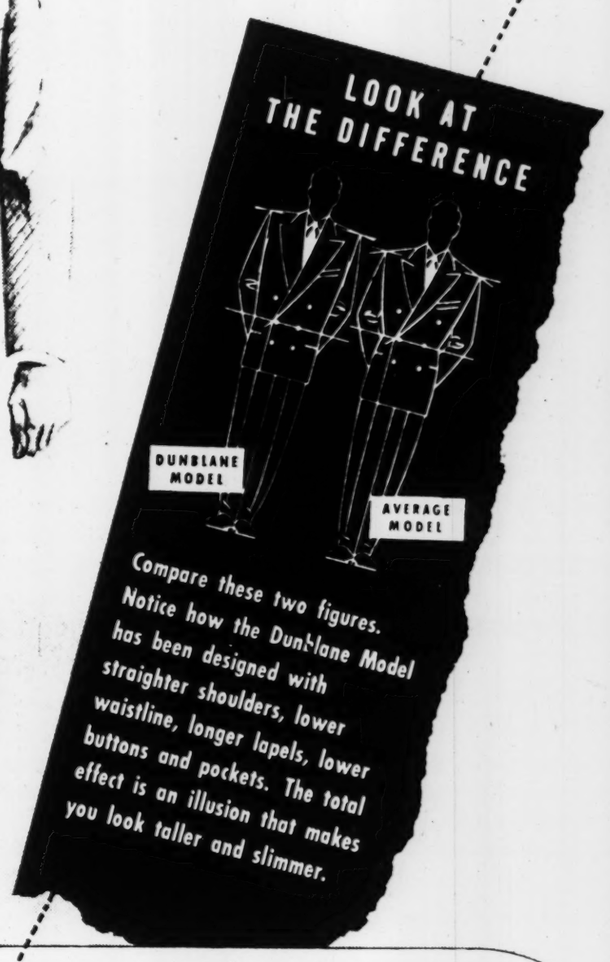

Compare these two figures. Notice how the Dunblane Model has been designed with straighter shoulders, lower waistline, longer lapels, lower buttons and pockets. The total effect is an illusion that makes you look taller and slimmer.

• * FEATURED EXCLUSIVELY BY
Society Brand
at
Mussa's
The Style Center of the South

FOR YOUNG MEN AND MEN WHO STAY YOUNG

Miss Middlebrooks Becomes Bride of Dr. Claude Griffin

MRS. CLAUDE GRIFFIN.

The interest of a host of friends throughout Georgia and Alabama is centered in the announcement of the marriage of Miss Miriam Middlebrooks, of this city and Tuscumbia, Ala., to Dr. Claude Griffin, which took place recently.

Dr. Louie G. Newton performed the ceremony at the Druid Hills Baptist church in the presence of only members of the immediate families.

Mrs. G. S. Lawrence, aunt of the bride, from Tuscumbia, Ala., was the matron of honor. She was gowned in a green suit worn with a purple hat and brown accessories. Her flowers were orchids. Horace Stewart, of Carrollton, was the best man.

The bride, who is a beautiful and charming brunet, was gowned in a Michael taupe suit, worn with brown accessories and pale orchids in a shoulder arrangement.

Dr. Griffin and his bride left for a wedding trip to New York, and upon their return will reside at 21 15th street, N. E.

Personals

Miss Marion Moise has returned to Bryn Mawr College in Philadelphia, Pa., after spending the holidays with her parents, Mr. and Mrs. F. Warren Moise, on Brighton road.

Dr. and Mrs. William S. Goldsmith, who have been spending the winter at their home in Daytona Beach, Fla., are visiting their son and daughter, Mr. and Mrs. Charles H. Cox, on Beverly road before going to Stone Mountain for the summer.

Mrs. Pretto Brunson of Sumter, S. C., is visiting Mrs. Ann Vansteeley at her home on Montgomery Ferry drive.

Vernon Gallick, of Santa Monica, Cal., is visiting Mr. and Mrs. Robert F. Cunningham on Ponce de Leon avenue, en route home from Florida, where he spent the past month.

Mrs. Stephen Barnett Jr. and children, Josephine and Stephen III, of Memphis, Tenn., are visiting the former's parents, Mr. and Mrs. Thomas D. Meador, on Peachtree circle.

Miss Keeker Newton, of Forsyth, is visiting Mrs. Irving Gresham Jr.

Mrs. Frank Rowsey is visiting Mrs. Ward Wight at St. Simons island.

Mrs. Ben Willingham has returned to her home on Piedmont avenue following an illness at Emory hospital.

Valdemar Gude, U. S. N. R., has returned to Johns Hopkins University medical school in Baltimore, Md., after spending the past week with his mother, Mrs. Helen O'Brien Gude.

Lieutenant Caswell M. Higgs, of Camp Davis, N. C., is visiting his parents, Mr. and Mrs. James A. Higgs, on Clifton road.

Miss Betty Lamons has returned to the University of Georgia after a visit to her mother, Mrs. Elizabeth Lamons.

Mrs. Randall Satterwhite, of Rochester, N. Y., is visiting her daughter, Miss Jean Satterwhite, who is a student at Agnes Scott College, and her sisters, Mrs. Nathan Cox and Mrs. Carlisle McCoy.

Mrs. W. M. Spence left yesterday for Everett, Wash., to join Mr. Spence, who is on duty with the Navy.

Miss Libby Thomas has returned to Shorter College in Rome, after spending the spring holidays in New York.

Mrs. J. W. Massengale, of Greenville, Ga., underwent a major operation at the City-County hospital in LaGrange recently.

Mrs. Sarah Evans, of Greenville, is recuperating from a recent operation at Georgia Baptist hospital.

Mrs. R. V. Davis is convalescing from a broken leg at her home on Zimmer drive following an extended stay at Emory hospital.

Perennial Garden Club.

The Perennial Garden Club will meet today at 11 o'clock in the conference room at Rich's. The subject for study and discussion is "Plant Enemies and Their Control."

Garden Club To Meet.

The Peachtree Battle Avenue Garden Club will meet today at 11 a. m. at the home of Mrs. H. Benson Ford. Mrs. Laurie Davis Webster will speak.

Come to Rich's To See

The Treasures of Yesteryear

An exhibit of

Old Victorian China

Come see this china loaned for exhibit by our customers . . . china with all the elegance of the past . . . so in keeping with the spirit of hospitality pervading our Show for Homes!

Sponsored by

The Atlanta Historical Society

Fine China Department
Fourth Floor

Rich's

Brightest new fashion-for-summer shown in our Luncheon Fashion Shows today . . . Rich's

Egg and Shrimp Casserole, Selected From Prize Recipes, Makes Delicious Dish

By Sally Saver.

Egg and Shrimp Casserole

Submitted by
Mrs. W. B. McCurry,
Hartwell, Ga.

1 cup milk
2 tablespoons flour
2 tablespoons butter or margarine
1-2 teaspoon salt
1 small can or 1 cup cooked shrimp
4 eggs, hard cooked
1-2 cup bread crumbs

Make a white sauce of the butter, flour, milk and salt. In greased casserole arrange alternate layers of sauce, shrimp, sliced eggs and crumbs. Place in moderate oven, 375 degrees, to heat thoroughly and brown lightly. Garnish with sliced eggs and whole shrimp. Tuna may be used instead of shrimp.

Grandma's Sugar Cookies

Submitted by
Mrs. Frank Griffin,
Nashville, Ga.

1 cup shortening
2 cups sugar
2 eggs
6 tablespoons sweet milk
1 teaspoon soda
Pinch of salt
3 teaspoons vanilla
Flour

Cream sugar and shortening to gether. Add well-beaten eggs. Dissolve soda in milk and add to creamed mixture. Add salt, flavoring, and enough flour to make stiff dough. Use plenty of flour, knead well, roll out, cut and bake in quick oven. If these cookies are stored in airtight container they will keep for months.

Veal or Tuna Souffle

Submitted by
Mrs. C. S. Blanton,
1194 Clifton Rd., Atlanta, Ga.

3 tablespoons shortening
4 tablespoons flour
1 cup milk
1 cup diced cooked veal or flaked fish
1-4 teaspoon celery salt
3 eggs
2 teaspoons any meat sauce

Make white sauce of first three ingredients, add veal or fish and season to taste. Remove from heat and add well-beaten egg yolks. Cool slightly, and fold in stiffly beaten egg whites. Transfer to casserole which has been greased on bottom; set casserole in a pan of water, and bake in a moderate oven, 325 degrees, for 50 minutes, or until a knife comes out clean. Serve at once.

RANDOM IDEA ON FOOD

Cook potatoes with skin on as often as possible. Recent experiments show that peeled potatoes lost about 10 per cent of their minerals in the cooking water. The peeling protects and holds these minerals.

Your own natural hairline is fashionable for spring and the coming summer. Since no two hairlines are exactly alike, your coiffure can be distinctive, expressive of your own personality. The hair style in the picture is an example of hairline styling; it features a side part, soft smooth waves which show the best curves of the head and short youthful, efficient curled ends.

Your Horoscope

By ALICE DENTON JENNINGS, Noted Atlanta Chirologist.

March 20-April 19 (ARIES)—Before 2:46 p. m. and especially between 1:38 a. m. and 1:38 p. m. you can be as active as you desire for you will not only encounter people with pleasing personalities but you will benefit with high aspirations that have a substantial basis. An excellent period for financial matters and works of beauty. After 1:38 p. m. avoid risky ventures.

April 20-May 20 (TAURUS)—Before 2:41 p. m. does not especially favor making changes. You may find more pleasure from. Between 2:41 p. m. and 8:15 p. m. devote attention to private matters and business. After 8:15 p. m. favors social contacts and dealings with women.

May 21-June 20 (GEMINI)—The day favors matters of an artistic nature and those whose purpose it is to beautify and adorn. The day is especially favorable for matters of a domestic and social nature.

June 20-July 22 (CANCER)—Before 2:10 p. m. favors dealings in affairs of a constructive nature and for real estate transactions. After 2:10 p. m. favors matters of a mechanical nature, dealings with the opposite sex.

July 23-August 22 (LEO)—Previous to 1:31 p. m. is a very strategic period favoring constructive work, dealings with stable and material things, literary efforts, handling legal jobs and putting into effect those things that require time. After 1:31 p. m. does not especially favor new beginnings.

August 23-September 22 (VIRGO)—Before 12:41 p. m. does not favor making sudden or unexpected changes. Matters involving liquids are not so well favored at this time. After 12:41 p. m. and throughout the evening hours favors matters of pleasure, entertainment and where the creative powers are involved.

September 23-October 22 (LIBRA)—Previous to 12:32 noon favors dealing with women, general business, contacting superiors. Between 12:32 noon and 4:09 p. m. you may encounter temporary disruptions. After 4:09 p. m. favors mechanical ideas and professional interests.

October 23-November 21 (SCORPIO)—Previous to 3:42 p. m. guard your health as influences operating now could bring a feeling of lassitude. Be care in dealing with liquids. The evening hours suggest caution in travel and avoid sudden changes.

November 22-December 21 (SAGITTARIUS)—This is a most auspicious day to improve conditions around you and to undertake work of a constructive nature. Changes and developments meet with cooperation from others and aggressiveness on your part will be rewarded. The day favors general business activities, social and domestic matters.

December 22-January 19 (CAPRICORN)—Public matters or dealing with the public where finances are involved, or where it is necessary to use diplomacy, are especially favored until 3:31 p. m. After 3:31 p. m. a feeling of nervousness may incline to mistakes. An excellent period to use caution.

January 20-February 18 (AQUARIUS)—The predominating influences for the day suggest attention to your health and being cautious and moderate in all that you do. After 1:41 p. m. financial efforts should meet with favorable results and you are likely to meet generosity and understanding in conferences.

February 19-March 20 (PISCES)—Previous to noon favors dealings with those in advanced or superior positions. If you are wanting to attain a material social, business or professional triumph, see what you can do about it this morning. During the remainder of the day more will be accomplished by acting with deliberation.

THE WORRY CLINIC

Tactfulness Not Inherited; Depends on Intelligence

By Dr. George W. Crane.

(Merchants, it costs money to train your sales force to be diplomatic and tactful, but it costs you far more not to train them accordingly. Rude or tactless clerks can alienate customers as fast as your heavy advertising appropriations can attract them. Teach your sales people to be diplomats. Use the test described today.)

Case C-214: Lawrence G., aged 43, is owner of a large restaurant chain.

"I was very much interested in your example yesterday of Myrtle, the waitress who affronted a lady customer," he said.

"Aren't some people naturally much more tactful or diplomatic than others?"

"And you can teach tact or is this an inherited trait?" We business men realize that poor salesmanship at the counter can offset millions of dollars spent in the very best type of printed advertising."

DIAGNOSIS

Tact or diplomacy is not inherited but is acquired. It depends to a certain degree on intelligence, for we don't expect great diplomacy from idiots or feebleminded folks.

But many brilliant college graduates are the most tactless persons imaginable, so diplomacy is not a corrolate of high intelligence or a college diploma.

Tact is chiefly the Golden Rule intelligently applied to social relationships. But to apply the Golden Rule successfully, a person must mentally project himself into the shoes of the other fellow.

This feat is much more difficult than it sounds, for millions of people are so intensely egotistical and selfish, or so shortsighted and stupid, that they cannot project themselves into the other person's situation.

TACT CAN BE TAUGHT

Scrooge or Silas Marner were anything but tactful, for they thought only of themselves and their greedy appetites.

Even children, however, can be reasonably tactful if they are eager to incorporate into a play group and hence are sensitive to the wishes of their playmates.

But every intelligent person can be taught to be diplomatic. If you wish a tactful waitress, then train her accordingly.

Take 100 or 1,000 specific social situations from the restaurant field, like that one I described yesterday. List several possible methods of handling the dilemma, and let the girl select the one which she thinks is best.

Then, either in oral or written examinations, let her justify her decision. Do this for the entire 100 or 1,000 everyday problems from the restaurant field. Correct her when she is wrong, and show her why she made a mistake. Then school her in the correct response until it becomes automatic or habitual.

SALESMANSHIP

Since your situations have been drawn from real life, she will soon meet them again at the restaurant counter. If you have made the correct response automatic, then she will habitually do or say the right thing at the right time.

Send for my "Test of Horse Sense," enclosing 3-cent stamped envelope, plus a dime. Use this on prospective sales employees and elaborate further the sub-test devoted to problems involving "Business Judgment."

(Always write to Dr. Crane in care of The Constitution, enclosing stamped, self-addressed envelope and a dime to cover typing or printing costs when you seek personal advice or one of his psychological charts.)

Today's Pattern

By Lillian Mae.

Pattern 4721 is available in three sizes: Small (14-16), medium (18-20), large (40-42). Small size requires 1 yard of 35-inch material.

This pattern, together with a needlework pattern of useful and decorative motifs for linens and garments, twenty cents.

Send twenty cents in coins for these patterns to The Atlanta Constitution, Pattern Department, P. O. Box 133, Station 0, New York 11, N. Y.

LOSE POUNDS BY USING CALORIE ARITHMETIC

By Ida Jean Kain.

One of the nice things about scientific reducing is that you can almost name the date at which you will be down to normal weight. Say you're 20 pounds overweight—that's the popular amount—you can easily lose them by the middle of June. You do it with calorie arithmetic.

If you are moderately active and require about 2,200 calories a day, and you take only 1,200 calories, then you make up the difference by using 1,000 calories of your own stored fat for energy. Each extra pound of fat represents 4,320 calories, so in one week, you should lose one and one-half pounds. Now, the scales may not click off that exact amount regularly. Some weeks you might average half a pound, and some weeks two or three pounds. But if your daily menu is short 1,000 calories, you should be able to have the 20 pounds off in eight to 10 weeks.

Calories are not all that count. If they were, you could just take half portions of your regular meals. But that wouldn't work because the stored fat represents calories only. By that method you would cut the protective nutrients along with the calories and you would be headed for trouble. True, some vitamins are stored in the body. But to be on the safe side your reducing diet must furnish adequate amounts of all the vitamins, plus minerals and protein.

As far as protein foods go, your reducing diet must be exactly the same as it would if you were eating 2,200 calories. Every day, you should have four ounces of lean meat, fish or fowl, one or two eggs, two glasses of skim milk or buttermilk—or a serving of cheese in place of one glass of milk. But you can cut the calories by trimming every particle of fat from the meat and avoiding gravy. The meat should be broiled, baked or boiled, never fried. The eggs may be boiled, scrambled in the top of a double boiler with milk, but no butter, poached, or baked. Skimming the milk, which means taking off the fat, cuts the calories in half.

You can have just as many vegetables as ordinarily, but choose green or yellow vegetables since they furnish vitamins and are low in calories. Do not take more than one starchy vegetable, like potatoes, corn, or beans a day. You should try always to have two fresh fruits, one of them an orange, or half grapefruit. Have three slices of 100 per cent whole grain or enriched bread a day.

Those basic foods account for about 1,100 calories, so you can see that you can't add much to the list if you want to lose weight.

IDA JEAN KAIN.

If you would like some easy-to-follow reducing menus with the calories and the points counted for you, send large stamped return envelope for the "Victory Reducing Diet." Please enclose three cents in coin or stamps to cover cost of handling.

POINTS FOR PARENTS

By Edythe Thomas Wallace.

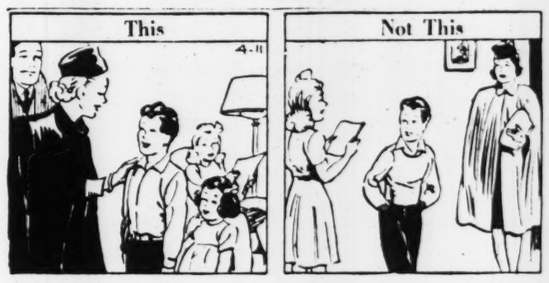

Mother: "John, will you tell Beth a story and tuck her in bed tonight? She likes the stories that you make up."

Ellen: "I've got to study. Why can't Jack put sister to bed?"

Mother: "Because taking care of children isn't boys' work."

It is unfair to both boys and girls to give only the girls a chance to develop the understanding and skills that will help make them good parents.

MY DAY

By Eleanor Roosevelt.

WASHINGTON, Sunday.—This is Easter Sunday and the touch of spring I was looking for has really begun to appear in Washington.

This is the season when we are reminded that faith and hope are a part of our religion. And surely this year, and at this particular season, we need both as part of our everyday consciousness.

The other day, some ministers of the church asked me, and I guess asked themselves, what leadership the church could or should take in the postwar period. How should or could it be defined, where should it begin, where should it end?

It is probably not possible for anyone to answer these questions, but on this Easter Day, in hundreds of churches, people will think of the resurrection. It was a day in the dim past when, to some people, the hopes for the present and future had seemed to die, and then suddenly came to life again, to live eternally in the hearts of men who believe in the story of Christ as a symbol of what all of us must go through and can go through and still come out triumphant.

Men on the field of battle and men and women at home are going through daily crucifixion, and only faith and hope can make their victory sure.

We don't know when an invasion of Europe will begin, but we do know that when it does begin it will be the great test, not only of our men in the field, but of us at home. What we have given our men to live for is what they will fight for. Everyone who has a man in the fighting area must carry his share of responsibility for a particular individual when crucial days come.

All of us, however, whether we have men at the front or not, must carry the responsibilities in a country in which the citizens themselves are responsible for what their country stands for. Is it a country of faith and hope? Is it a country for which every man in the field will fight with the assurance in his heart that his loved ones are daily making a better home for the future?

Easter is a soul-searching time this year, for just as the apostles who met Christ walking on the road were somewhat frightened, so each one of us, meeting our test of Easter faith and hope, will be somewhat frightened at the responsibility it entails. God grant us all the courage and constancy of faith to see us through this period of our history.

Forget-Me-Not Club.

At a recent meeting of the Forget-Me-Not Club, held at the home of Mrs. William Braswell on Lakewood avenue, two new members, Mrs. W. B. Spurlock and Mrs. S. Baldwin, were welcomed into the club.

Mrs. S. Baldwin will be hostess to the club April 11 at her home on Peachtree Battle avenue, N. W.

Christian Home Club.

The Christian Home Club of Grace Methodist church will meet Wednesday at 10:30 a. m. at the home of Mrs. Robert B. Alexander, 34 Park Lane, N. E., with Mrs. E. G. Brandt and Mrs. J. R. Cleveland as co-hostesses. Mrs. A. H. Sterne will speak on "Building Healthy Race Attitudes."

See a Doctor If Heart Worries You

By Dr. William Brady.

Coronary arteries, right and left, branch from the aorta (great artery) just beyond the aortic heart valve and supply blood to the heart wall itself.

Thrombus is a medical term for blood clot, and the ending osis means disease. So coronary thrombosis, otherwise known as cardiac thrombosis, cardiac meaning simply the heart, is formation of a blood clot in some part of the coronary artery, restricting or completely shutting off the supply of blood to the portion of the heart fed by that branch of the artery. The result of such occlusion of the artery is obstruction, mortification of the portion of heart wall deprived of oxygen which is normally delivered in constant quantity to the heart muscles and other functioning cells, through the blood stream.

All this is pretty complicated to the layman, and it is as far as seems wise to go into the morbid details. I give this information to enlighten the reader regarding the significance of terms often used in the newspapers, for a general understanding of such terms seems to make them less frightening than they are likely to be if one has no conception of what they mean.

Common findings in cases of coronary thrombosis or infarction are moderate fever, leucocytosis, low blood pressure. But no one sign or symptom or group of them warrants any definite conclusion as to the nature of the trouble.

The only safe and sane course for any one who has or believes or fears he has any kind of heart disease, is to employ a physician, leave it to the physician to determine just what is the matter, and follow the physician's instructions just as though one really doesn't know better than the doctor about pathology, diet, therapeutics, hygiene and such things. Incidentally, if you ask me, I say that even if the patient be a physician, he will do well to toss any little notions he may have about blood pressure, red meat, digitalis and "gas" into the ashcan before placing himself under the care of his medical adviser.

QUESTIONS AND ANSWERS

Popcorn

Nearly every day we pop corn. Both myself and my child are very fond of it. Is it harmful in any way? Is it fattening?

(Mrs. W. F. M.)

Answer—It is good food—equivalent to an equal weight of, say, bread. Harmless. Fattening only as an equivalent amount of bread would be, if eaten in the same way, that is, in addition to your ordinary diet.

Once-a-Year
SALE

Tussy Emulsified and Pink Cleansing Creams

1.95 ..... 16-Oz. Size. Orig. 3.00
1.00 ..... 8-Oz. Size. Orig. 1.75
Plus 20% Federal Tax

The sale you've been waiting for! Buy the creams you need at worthwhile savings, for a limited time only! Emulsified cleansing cream is for thin, dry or sensitive skins, lubricates as it cleanses. Pink cleansing cream is a bland cold-cream type, ideal for young skins.

Mail and Phone Orders Filled! No C.O.D. Orders Under $2!

Davison's Cosmetics, Street Floor

Davison's

Try these Wine Baked Beans

Baked beans taste lots better for a little red wine added to the pot.

RECIPE: Wash 1 lb. (2 cups) small white beans for each 4 or 5 persons. Cover with cold water and soak several hours. Drain, cover with fresh water, simmer 'til skins break. Add 2½ tsps. salt, ½ tsp. dry mustard, ¼ tsp. pepper, ⅓ to ½ cup molasses, and 1 cup Burgundy wine. Pour into bean pot with a whole onion. Cut ¼ lb. fat salt pork in thick slices and add. Add boiling water to cover beans, cover pot. Bake in very slow oven (250°) about 8 hours without stirring. Add hot water as needed. Uncover last half hour to brown.

Serve Red Wine at table. Glasses of Burgundy are grand to serve with baked beans. Get a bottle of full-flavored California Burgundy from your wine dealer today. Wine Advisory Board, San Francisco 5.

Before all else—BUY BONDS

"Say! Dirt don't stand a chance against Super Suds"

EXTRA SUDS!"

"When you've got 7 kids to wash for, MORE SUDS, LONGER-LASTIN' SUDS, just seem heaven-sent," says Mrs. Mary Massey

"WILLIAM, John, and Mary are in back. In front is me with Lawrence, Anne, Gilbert, and Michael. You can see why the size of my wash used to make me just want to cry, sometimes. Well, I don't claim usin' new Super Suds makes a big wash a joy to do, but I do say that it makes it a lot easier. SO MUCH MORE SUDS and LONGER-LASTIN' SUDS are bound to get the dirt out faster, and with less work. I feel like a different woman on wash-day since usin' new, sudsier Super Suds."

"Tough on dirt—gentle on hands. The wonderful thing about EXTRA-SUDSY Super Suds is it's so tough on stubborn dirt and so easy on materials and hands. Must be because there's just LOADS OF SUDS, with nothing strong added."

Make the easy "milk-bottle suds test"

Shake up two teaspoons of your old wash-day soap and a glass of water in a milk-bottle. Do the same with Super Suds in another milk-bottle. Even cool or hard water will do. See if you don't get more suds, longer lasting suds, from Super Suds.

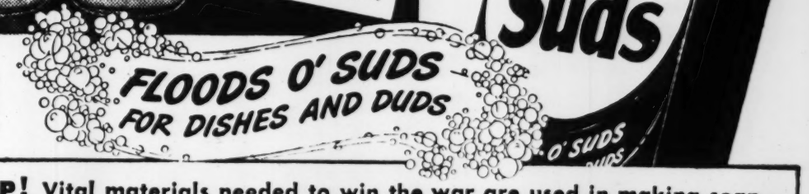

DON'T WASTE SOAP! Vital materials needed to win the war are used in making soap

Prima Donna Patrice Munsel Is Versatile and Domestic

BY ANNIE LOU HARDY,
Society Editor.

[illegible] to having become a [illegible] prima donna and a star of Metropolitan Opera at 18, Patrice Munsel does her own hair, makes her own hats, cooks many delicious meals, and answers all telephone calls herself. Which is quite a mouthful. And that, if you please, is a challenge, to anyone's versatility.

[illegible] Pat as she is known to her public at the Met, is scheduled for a concert at the Women's Club auditorium here on Friday [illegible] the thing she likes most to do is to sing for an audience. Her voice is a lyric soprano of great range and flexibility. Her top notes are those of a coloratura, and she can sing the most difficult music in the world. Her favorite composer is Mozart, and she has sung his music in all the great opera houses of the world.

Pat's voice is her fortune, and she takes no chances with it. She never talks when she visualizes the [illegible] she is to sing, and she never sings when she talks. Pat moved from one [illegible] to another in her apartment in Rockefeller Center, painting furniture and fixtures in pastel colors. They are now [illegible] for her mother, who is coming to live with her. And [illegible] Pat plays Mozart at 8:30 after 10 hours' sleep every night, with 30 minutes of calisthenics and breathing exercises. For breakfast at 9, she has fruit, cereal, toast and coffee, which she and her mother prepare in their gay little kitchen. Vocal exercises and lessons take up the time from 10:30 to luncheon at noon, when Pat is invariably hungry, she says. From 1 to 3 p. m., she has supervised study of role interpretation, with a French lesson from 3 to 4, and Italian from 4 to 5. From 5 to 6 she has another voice lesson or dramatic instruction.

Dinner comes at 6, "and that's when I really eat," confesses the [illegible] who's favorite dish is pickled herring with a slice of onion on an apple. She also confesses a passion for "black and white sodas."

LIKES DINING AND DANCING

Her father, a prominent Spokane, Wash., dentist, flies east once a year, in the spring and fall, to spend six weeks with his wife and daughter. And that's when Pat turns loose for some fun. On account of those prescribed 10 hours of sleep, opera and concerts are her only diversion, except when Dr. Munsel or a member of her own set from Spokane is visiting the big city. Then she goes out dining and dancing.

Pat will be the inspiration for a luncheon at the Driving Club on Thursday when the Tallulah Mattons and their friends will be privileged to meet the darling of the Met and its newest star. Reservations may be made with Mrs. Douglas Robertson, chairman, at Vernon 8577, or her co-chairman, Mrs. Emmett White, at Dearborn 3093.

Decorates Apartment

[illegible] mother, Mrs. Ed[illegible] [illegible] of the American [illegible] New York, that being the only hotel in the metropolis where [illegible] at the top of one's voice [illegible] at any hour of the day or night. They occupy a [illegible] three-room apartment [illegible] they painted themselves and decorated to their own taste. [illegible] it seems of a home [illegible] when the more [illegible] visualizes the [illegible] Pat moved from one [illegible] to another, painting furniture and fixtures in pastel colors. They are now [illegible] for her mother, who is coming to live with her. And [illegible] Pat plays Mozart at 8:30 after 10 hours' sleep.

52 YEARS OF SERVICE
JNO. L. MOORE EST. 1892 & SONS, INC.
70 FORSYTH ST. N.W.

W. M. S. Meeting.

All circles except the business women's circle of the Tabernacle W. M. S. will meet at the church today at 10:30 a. m., followed by the business and program meeting. Luncheon will be served at 1 p. m.

Fulton Council Of P.-T. A. Plans Meet Wednesday

The Fulton County Council of P.-T. A. will meet Wednesday at 11 a. m. in Rich's tearoom, with Mrs. C. T. Wright presiding. Following the business meeting there will be an open discussion pertaining to plans for the summer recreation programs. Mr. Paul West, prominent in Fulton county educational circles, will give the inspirational.

Mrs. C. T. Wright has been reelected president for the ensuing year. Other officers are: Mrs. E. E. Ealum, first vice president; Mrs. John Steinichen, second vice president; Mrs. William Robertson, recording secretary; Mrs. Hugh J. Hill Jr., corresponding secretary; Mrs. Dan Plaster, treasurer.

The President's Club luncheon will follow the council meeting. Mrs. J. B. Moon, president of the club, will preside.

ATLANTA COUNCIL

Atlanta Council of Parent-Teacher Associations will meet Thursday at 10:30 a. m. in Rich's tearoom, with the president, Mrs. W. C. Kendrick, presiding. Sectional meeting will precede the council meeting, with Mrs. J. E. Herzfeld, chairman of the elementary section; Mrs. Clyde Watson, Junior High section, and Mrs. F. M. Swanson, Senior High section, leading discussions.

Plans for the state conference will be discussed and new officers will be elected. The Presidents' Club luncheon will follow council meeting. Mrs. J. P. Booth, president, will preside.

FULTON HIGH P.-T. A.

The Fulton High P.-T. A. will meet Thursday afternoon with Mrs. Alonzo Richardson as guest speaker. The Spanish Club, under the direction of Miss Helen Patterson, will present a play entitled "Quien Tiene Miedo Del Mel Lobo."

The following officers have been elected for 1944-45: Mrs. F. H. Anderson, president; Mrs. J. T. Zoker Jr., first vice president; Douglas G. MacRae, second vice president; Mrs. A. B. Head, treasurer; Mrs. C. D. Steinmeicher, secretary; Mrs. R. S. Monday, parliamentarian.

COLLEGE PARK P.-T. A.

The College Park High school P.-T. A. will meet this evening at 8 p. m. in the high school auditorium. An interesting program has been planned by the Home Economics Department on the subject "Home, the First Line of Defense."

PEEPLES STREET

"America Land of Health," will be the theme of the meeting of Peeples Street P.-T. A. today at 3 p. m. in the school auditorium. The question, "What can each of us do to keep healthy in 1944?" will be answered by Girl Scouts and Cub Scouts of Peeples Street school, led by Mrs. B. L. O'Quinn and Mrs. F. A. Wilson, leaders of these two groups.

The school chorus will sing under the direction of Miss Hazelle Powell. Mrs. Roy Minier, speaker from the Red Cross Blood Donor Center, will explain the urgent need for blood donations. Election of officers will be held. The executive committee meeting will be held Monday at 10 a. m. in the conference room.

HIGHLAND P.-T. A.

The Highland school P.-T. A. will meet in the school auditorium today at 3:15 p. m. Dr. Louie Newton will speak on "You, Our Children, Our Pride Today, Our Hope Tomorrow."

The preschool studying group will meet in the school auditorium Wednesday at 10 a. m. There will be a paper sale on Thursday.

CHURCH STREET

The Church Street P.-T. A. will meet at 2:30 p. m. Thursday.

CAPITOL VIEW

The Capitol View P.-T. A. executive committee will meet today at 2 p. m. in the school library.

HAMMOND P.-T. A.

The Hammond P.-T. A. will meet April 13 at 2:45 p. m. The executive committee will meet in the library at 2 p. m. on that date.

O'KEEF JUNIOR HIGH

The O'Keefe Junior High P.-T. A. will meet Wednesday evening at 8 p. m. in the school auditorium. Chaplain Milton B. Faust, of the U. S. Air Base of North Atlanta, will speak and the election of delegates to the state convention on April 25, 26 and 27 will be held. The executive committee meeting for the month of April has been eliminated.

J. C. HARRIS P.-T. A.

The Joel Chandler Harris P.-T. A. will meet today at 3 p. m. in the school auditorium.

STANTON P.-T. A.

The Frank L. Stanton P.-T. A. meets in the school auditorium tonight at 7:30 o'clock, with Dr. Frank Wells speaking on "Present Trends and Needs in Education Concerning Home and Family Life." Mr. and Mrs. W. G. Simpson will furnish the music. A story hour will be conducted by Mrs. Wilson for preschool children.

PERKERSON P.-T. A.

The Perkerson P.-T. A. will meet today at 2:45 p. m. in the school auditorium. Mrs. A. B. Brown, third grade teacher, will give the inspirational. The topic for the day will be "Our Youth—To Educate Our Children for Peace."

Special music will be furnished by a trio from the Oakland City Baptist church, Mrs. Ralph Mitchell, Mrs. Turner Hudson and Mrs. J. A. Hobby.

RUSSELL HIGH

The Russell High P.-T. A. will meet in the school auditorium tonight at 8 o'clock. A fashion review will be presented by the girls from the home economics department under the direction of Miss Flora Bailey. "Open house" will be held in the home economics department and work of the students will be on display.

The new hospital room which has just been completed will be open for inspection. After the meeting a social hour will be enjoyed.

PRESCHOOL MEETS

The College Street-North Avenue Preschool meets today at 3 p. m. at the College Street school. A round-table discussion, "You and Your Children's Friends," will be led by Mesdames W. C. Askew, J. H. Harris and G. C. Hawkins.

Miss Tracy Weds Sgt. Anderson

Mrs. J. C. Tracy, of Atlanta and Buchanan, announces the marriage of her granddaughter, Miss Mary Jo Tracy, of Atlanta, formerly of Jackson, Miss., to Sergeant Carl W. Anderson, of Camp Shelby, Miss., formerly of Madison, Wis., on April 10, at the Lutheran Church of the Redeemer, Atlanta. Dr. John L. Yost, the pastor, officiated in the presence of a small group of relatives and friends.

The altar decorations were palms, Easter lilies and candles. C. W. Dieckmann, organist, rendered a musical program. The bride was lovely in a sea-blue suit with white accessories. She wore an orchid cluster.

Following a wedding trip to Chicago and a visit to the bridegroom's relatives in Wisconsin, the bride will return to Atlanta and the groom will return to Camp Shelby.

The bride is the daughter of the late Mr. and Mrs. A. R. Tracy, of south Mississippi, and came to the city a few months ago to make her home with her cousins, Mr. and Mrs. Joe Martin Williams, on Ponce de Leon avenue.

The bridegroom is the son of Mrs. Hannah Anderson and the late Alfred C. Anderson, of Madison, Wis., Sergeant Anderson, before going into the U. S. Army, was connected with the Security State bank in Madison, Wis.

Mr. and Mrs. Warren Foster announce the birth of a daughter, Kathryn Elizabeth, at St. Joseph's infirmary on March 31. Mrs. Foster is the former Miss Claudia Smaw.

Mr. and Mrs. F. Stanley Brumley announce the birth of a daughter, Marie Elaine, on March 21, at the Crawford Long hospital. Mrs. Brumley is the former Miss Norma Marie Barrett, daughter of Mr. and Mrs. Ellis B. Barrett. The baby's paternal grandparents are Mr. and Mrs. W. A. Brumley, of Corinth, Miss.

Lieutenant and Mrs. Emmett L. Robinson Jr., of Atlanta and Jacksonville, announce the birth of a daughter, Mary Eileen, on February 17, at Cottage hospital, Santa Barbara, Cal. Mrs. Robinson is the former Miss Mary Rudrauff, daughter of Mr. and Mrs. John T. Rudrauff, of 577 Martina drive, Atlanta. Lieutenant Robinson is shakedown officer on the staff of Commander Fleet Operational Training Command, Pacific Fleet, on duty at Santa Barbara, Cal.

Mr. and Mrs. J. G. Bradley announce the birth of a daughter, Mary Angela, on March 26, at Crawford Long hospital. Mrs. Bradley is the former Miss Orlena King.

Mr. and Mrs. R. E. Clark announce the birth of a son, Clifford Martin, at Emory University hospital on March 20. Mrs. Clark is the former Miss Winifred Gurley.

Mr. and Mrs. Carroll Lownshend Fugitt Jr. announce the birth of a son, Carroll L. Fugitt III, on March 31 at Piedmont hospital. Mrs. Fugitt is the former Miss Eunice Hazel, daughter of Mr. and Mrs. E. F. Hazel. The baby's paternal grandparents are Mr. and Mrs. C. T. Fugitt.

Dr. and Mrs. A. W. Carter Jr., of McDonough, announce the birth of a son, Thomas Eugene, at Emory University hospital on April 3. Mrs. Carter is the former Miss Marguerite Lockland, daughter of Mr. and Mrs. T. C. Lockland. The baby's paternal grandparents are Mr. and Mrs. A. W. Carter Sr.

A. M. M. Second Class and Mrs. Emmett H. Lawler Jr. announce the birth of a son, William Rush Lawler, on March 31 at the Naval air station dispensary. Mrs. Lawler is the former Miss Evelyne Rush, daughter of Mr. and Mrs. J. W. Rush, of Atlanta.

Petty Officer First Class and Mrs. Laurence Comer Atkins Jr. announce the birth of a son, Laurence Carl, at Crawford Long hospital on March 27. Mrs. Atkins is the former Miss Jane Bright, daughter of Mr. and Mrs. C. E. Bright. The baby's paternal grandparents are Mr. and Mrs. L. C. Atkins, of Young Harris.

Mr. and Mrs. Harold Rutledge, of Fairburn, announce the birth of a daughter on March 25 at Piedmont hospital. Mrs. Rutledge is the former Miss Frances Vickers.

Mr. and Mrs. J. W. Giles announce the birth of a son, Joseph Walter Jr., on March 29 at Crawford W. Long hospital. Mrs. Giles is the former Miss Frances Johnson, daughter of Mrs. R. A. Johnson and the late Mr. Johnson. The baby's paternal grandparents are Mr. and Mrs. W. I. Giles.

Dr. and Mrs. Larry E. House announce the birth of a son on April 1 at Piedmont hospital, whom they have named Stephen Lawrence. Mrs. House is the former Miss Grace Ruth Moore.

Mr. and Mrs. Mason Williams Jr., of Augusta, announce the birth of a daughter on April 7 in Augusta, whom they have named Lucy Evans for her maternal grandmother, Mrs. Robert G. Stephens, of Washington, Ga., formerly of Atlanta. Mrs. Williams is the former Miss Ida Stephens. The baby's paternal grandparents are Mr. and Mrs. Mason Williams, of Monroe, Ga.

Mr. and Mrs. Malcolm G. Keiser announce the birth of a son, Malcolm Gordon Keiser Jr., on April 5 at Crawford W. Long hospital. Keiser is the former Miss Eloise Estes, daughter of Mr. and Mrs. Walter Estes, of Decatur. The baby's paternal grandparents are Mr. and Mrs. A. C. Keiser, of Atlanta.

Miss Finley to Wed Lieut. Watkins Jr. Of Birmingham

Mr. and Mrs. William Wilson Finley Jr., of Ardmore, Pa., formerly of New York, announce the engagement of their daughter, Miss Patricia Vidal Finley, to Lieutenant Miles A. Watkins Jr., U. S. N. R., son of Dr. and Mrs. Miles A. Watkins, of Birmingham, Ala.

The announcement is of cordial interest to a host of Atlanta friends of Miss Finley who formerly lived in Atlanta and who has been the admired guest here of Mrs. Edwin A. Peeples. She attended the Shipley school and the French School for Girls in New York. She made her debut in 1940, and is a member of the New York Junior League.

Miss Finley is an unusually beautiful blonde, and since making her formal bow has been one of the most popular belles of eastern society.

Lieutenant Watkins was graduated from the University of the South and Harvard Graduate School of Business Administration.

MRS. BERNARD L. TRAWICKY.

Mrs. Trawicky was before her recent marriage Lieutenant Eugenia Bridges, U. S. N. R., of Decatur and Washington, D. C., the only daughter of Mr. and Mrs. Fred T. Bridges, of Decatur. Her marriage to Captain Trawicky, U. S. Army, took place in St. Mathew's rectory in Washington, and was followed by a wedding breakfast at the Mayflower hotel. Captain Trawicky, a native of North Dakota, is a graduate of North Dakota State College. He is stationed at Fort Benning.

Deal-Kinsey Wedding Is Set For Friday at Winship Chapel

Miss Lillian A. Deal and Paul Maurice Kinsey, whose engagement was recently announced, will be married Friday at 5 p. m. in the Winship chapel of the First Presbyterian church, Dr. William V. Gardner officiating. Music will be presented by Dr. Charles A. Sheldon. Immediately following the ceremony the bridal couple will be honored at an informal reception at the home of the bride-elect's parents, 69 26th street.

Miss Deal, who will be given in marriage by her father, H. Russell Deal, will have as her only attendant her sister, Miss Rebecca Deal, as maid of honor. Joseph Kacsmaryk will attend Mr. Kinsey as best man. The usher groomsmen will be Dana Kilcrease and R. Bedell.

Among parties given for the bride-elect was a desert bridge and linen shower by Mrs. Park A. Dalbs Jr. at the home of Mrs. Park A. Dalbs Sr., on Ponce de Leon avenue. Mrs. Dana Kilcrease entertained at her home on Pineline drive with a kitchen shower.

On Thursday evening Mrs. William H. James will entertain the wedding party and families of the principals at a rehearsal dinner at her home on St. Charles place.

Mrs. Ware Honors Mrs. Emile Zimmer

Mrs. Frederick A. Ware entertained at tea yesterday at her home on Manor Ridge drive in compliment to Mrs. Emile Zimmer, of Westport, Conn., who with her small daughter, Virginia, is visiting her brother, Cobb Torrance, on Wesley avenue. Mrs. Zimmer is the former Miss Virginia Torrance, of Atlanta.

Mrs. Howell C. Erwin, mother of the hostess, and Mrs. Joseph Raine assisted in entertaining.

The guest list included a group of the honor guest's friends: Mesdames Fontaine Weyman, William C. Warren Jr., Danny O'Day, Brian Merry, Howard Candler Jr., James Dunlap, Edgar Dunlap, Tucker Wayne, J. Epps Brown, Richard Denny, Elliott Heath, Hunter Bell, William O. Martin, Albert Anderson, F. M. Atkins, Troy Bivings Jr., Fritz Orr, R. S. Griffith, Alvin Watkins, William L. Fulghum and Miss Catherine Erwin.

Girdle Shortage Need Not Worry Certain Fat Women

You idiot at people may often slim down without starvation diets and backbreaking exercises when your excess fat is contributed to by thyroid deficiency. Just eat sensibly and take Marmola, only in accordance with the directions, instructions and warnings on the package and in the enclosed circular, and otherwise.

Marmola is not a "cure-all." If in doubt at any time about advisability of treatment and for further information as to the properties and effects of the Marmola ingredients, consult a physician.

If you need Marmola, why not lose those ugly uncomfortable pounds the Marmola way. Don't delay. Druggists have sold more than twenty million packages during the past thirty years.

now My Baby is Bath-Happy

Since I changed to pure, mild SweetHeart Soap

Dip that precious baby into a fleecy, creamy blanket of SweetHeart's gentle lather . . . and expect smiles and chuckles. Here is a soap so pure—so mild—it agrees with tender young skins. That fragrant, velvety lather helps keep baby's skin soft, smooth and oh, so clean.

SweetHeart Soap is oval in shape so there are no rough edges or corners that might bruise a tender skin. And that convenient oval cake is a boon for mother, because it stays "put" in her hand when baby wriggles and splashes.

Change to SweetHeart Soap today . . . it's the dainty cake of purity in the long lasting oval shape.

DON'T WASTE SOAP . . . Vital war materials are used in making soap . . . Be careful not to waste it.

SWEETHEART TOILET SOAP

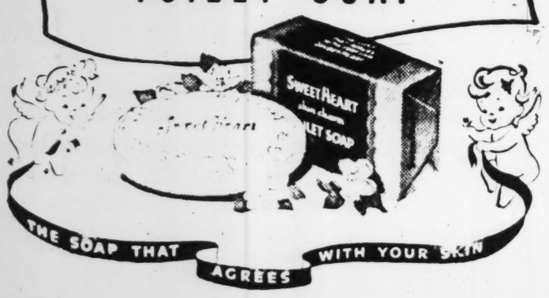

If You Suffer 'PERIODIC' FEMALE PAIN

With Its Weak, Cranky, Nervous Feelings

If at such times you, like so many women and girls suffer from cramps, headaches, backache, nervous tired feelings, are a bit blue—due to functional monthly disturbances—

Start at once—try Lydia E. Pinkham's Vegetable Compound to relieve such symptoms. It's *famous* not only to help relieve monthly pain but also accompanying tired, weak, nervous feelings of this nature. This is because of its soothing effect on ONE OF WOMAN'S MOST IMPORTANT ORGANS. Taken regularly — Pinkham's Compound helps build up resistance against such symptoms. Follow label directions.

LYDIA E. PINKHAM'S VEGETABLE COMPOUND

ONCE-A-YEAR SALE!

Tussy CLEANSING CREAMS

8-oz. Reg. and Ceiling Price, $1.75 — 1.00 plus tax

16-oz. Reg. and Ceiling Price, $3.00 — 1.95 plus tax

EMULSIFIED CLEANSING CREAM — for thin, dry, or sensitive skin . . . *lubricates* as it cleanses.

PINK CLEANSING CREAM — bland cold-cream type. Ideal for young skin.

LIMITED TIME!

HIGH'S Toiletries Main Floor

Muse's

Stripes

for service . . . bold or bashful; blazing or subdued . . .

Pep up your wardrobe . . . add inches to your height . . . look fresh as peppermint in dashing, flashing stripes! Muse's has all kinds, all widths, all colors!

From left to right:

- *Habutaye-striped rayon sheer button-front, 19.95*
- *Woven striped madras shirting button-front, 15.95*
- *Rayon jersey tie-neck shirtwaist style 14.95*

Muse's

The Style Center of the South

"FASHION FIFTH" FLOOR

Mrs. Perkerson To Be Installed As President of Pen Women

Mrs. Ira Field Perkerson, newly elected president of the Atlanta branch of the National League of American Pen Women, will be installed at the meeting at the Ponce de Leon Club on Wednesday. Mrs. Alma B. Maxwell, retiring president, will present Mrs. Perkerson with the pins of office, and to Mrs. Mary Tom Crabtree, state president, who will conduct the installation.

Mrs. Perkerson is internationally known as a writer of mystery stories. Her novels, "Who Killed Aunt Maggie?" and "Blood on Her Shoulder" have been printed in England and have enjoyed wide popularity. Movie rights for both were sold, and the premiere of "Who Killed Aunt Maggie?" was held in Atlanta. Mrs. Perkerson served as president of the Atlanta Woman's Club and was a charter member of the Pen Women's organization.

Other officers to be installed are: Mrs. Bates Block, vice president; Mrs. Christine Park Hankinson, vice president; Mrs. Nelson Severinghaus, recording secretary; Mrs. J. T. Delbesseline, corresponding secretary; Mrs. Emily R. Hood, treasurer; Mrs. J. O. Wynn, registrar, and Miss Katherine Wooten, librarian.

Under Mrs. Maxwell's skilled leadership, the past administration has been marked by fine attendance, interesting and brilliant programs, and increased membership. Other retiring officers are: Mrs. A. M. Kelley, vice president; Mrs. C. G. Turner, vice president; Mrs. Jane Mattingly, recording secretary; Mrs. Bates Block, corresponding secretary; Mrs. Hankinson, treasurer; Mrs. J. O. Wynn, librarian; Mrs. Hays, editor.

The luncheon has been arranged by Mrs. Charles Carter, who will preside. Mrs. Maxwell will introduce the new officers, members who have been added during the last two years will be introduced as follows: Mesdames Calhoun McDougall, Murdock Equen, Sarah Clement Bankston, W. Frank Wells, Katherine Wooten, Maud Monfort Burrus, Harry S. Moore and Murray Howard.

Mary Tom Crabtree, lovely young daughter of the Tom Crabtrees, sponsor for the organization, will also attend the luncheon.

The Atlanta branch will be represented at the biennial conference, meeting in Washington on April 29-30, by Mrs. Maxwell, Mrs. Perkerson and Mrs. Alex Brown, national chairman of features.

Service Star Legion Will Meet Today.

The Atlanta and Fulton county chapter of Service Star Legion will meet today at 2:30 p. m. at the home of the president, Mrs. J. C. Mellichamp, on Piedmont avenue.

Plans will be made for the spring activities and for the prizes to be given to the pupils in the 12 junior high schools, writing the best compositions on "Our Flag."

A report will be made by the hospital chairman, Mrs. Charles J. Foster, of the amount given to the emergency fund at Hospital No. 48, also $10 for the emergency kitchen and $5 for Easter cards and stamps. Members are asked to bring canned goods or homemade jellies or condiments of all kinds for a pantry shower for Hospital No. 48.

Christian Service Group Meets Today.

A "spring time" program will be given at the meeting of the Woman's Society of Christian Service of Druid Hills Methodist Church, today at 11:30 a. m. Everyone is asked to bring old-fashioned garden flowers to be carried to Lawson General hospital by a Red Cross committee.

The program, under the direction of Mrs. A. R. Johnson, will feature scriptures, readings and songs pertaining to spring. Those participating will be Mesdames John T. Dennis, Walker Ray, Fred Bell, M. W. Newbanks and W. C. Horne, soloist. The guest speaker will be Mrs. T. R. Husk, southeastern secretary for the American Mission of Lepers.

University Women Plan Meetings.

Mrs. Roff Sims of the history department, Agnes Scott College, will lead the Evening Discussion Group of the American Association of University Women tonight at 7 p. m. at the Blue Flame room, Atlanta Gas Company. Miss Sue Claflin is chairman.

An important meeting of the executive board of the association is called by the president, Mrs. T. W. Ayres, for Thursday at 11 a. m. at the department of archives, Rhodes Center.

Miss Marianne Melson will present to the Biography Study Group of the association a study of the book, "Jefferson Himself," by Bernard Mayo, Thursday at 10:30 a. m. at the "Game Room" in the Y. W. C. A., 37 Auburn avenue. Mrs. Robert E. Mell will be hostess.

Mrs. Clara B. Cassidy To Visit Atlanta.

Mrs. Clara B. Cassidy, of Omaha, Neb., national secretary of the Supreme Forest, Woodmen Circle, will visit Maple Grove 86 Thursday. She will be the guest of Mrs. Willie Belle O'Keeffe, 171 Rumson road, N. E., while in the city.

Mrs. Cassidy, former Atlantan and state manager of Georgia, is past president of the Georgia Fraternal Congress and state president of Georgia. Since April, 1943, she has served as national secretary of the Woodmen Circle with headquarters in Omaha, and the society has shown an increase of $1,498,861.29 in assets during her administration.

Proves Wonderful For Itching Skin

To soothe the itching, burning skin, apply medicated liquid ZEMO—a Doctor's formula backed by 35 years continuous success! For ringworm symptoms, eczema, athlete's foot or blemishes due to external cause, apply ZEMO freely. ZEMO promptly relieves and also aids healing. Over 25,000,000 packages sold. One trial convinces. 3 different sizes. → ZEMO

Give Your Lazy Liver This Gentle 'Nudge'

Follow Noted Ohio Doctor's Advice To Relieve CONSTIPATION

WANT TO FEEL LIKE THIS? FULL OF PEP MENTALLY ALERT BRIGHT EYES

If liver bile doesn't flow freely every day into your intestines—constipation with its lack of pep, headaches and mental dullness often result. Take Dr. Edwards' Olive Tablets to get "tip-top" tomorrow. Olive Tablets—being purely vegetable—are mildly wonderful to pep up sluggish bile flow and insure gentle yet thorough bowel movements. Inexpensive. Follow label directions.

DR. EDWARDS' OLIVE TABLETS

Gospel Science Lecture Subject

"The Gospel of the Comforting Christ" was the subject of a lecture on Christian Science delivered last night at the Municipal auditorium by Harry C. Browne, of New York, under auspices of the First, Second and Third Churches of Christ, Scientist.

William Zuber, former first reader, introduced the speaker.

Browne explained in clear detail that the gospel or good news must be true news, because God is good and God is Truth. The scientific fact of God's allness, His presence, power, intelligence, and activity, necessarily renders all evil or bad news false, untrue, possessing neither power nor actuality, presence nor intelligence.

GOOD NEWS

Starting with the good news of the Bible account of God's spiritual creation of the universe and man, the speaker recounted many instances of God's revelation of Himself to the ancient prophets and apostles, culminating in the gospel of good news of the coming of Jesus of Nazareth, and his short but highly successful experience in the flesh. Christ Jesus, because of the lack of preparedness on the part of His disciples to recognize spiritual values and accept them, frankly told his students, "I have yet many things to say unto you, but ye cannot bear them now. Howbeit when he, the spirit of truth is come, he will guide you into all truth."

Jesus desired His disciples to look to the Christ, Truth, the Messiah, rather than to His person for the healing principle. He also spoke of the "Spirit of truth" which was to come as "the Comforter," and Mary Baker Eddy, the discoverer and founder of Christian Science, refers to her revelation as "the Comforter" promised by the Master. The lecturer clearly stated the difference between the man Jesus and the Christ-spirit which animated him.

AVAILABLE TO ALL

He also made it plain that the Christ, or Comforter, was available to everyone and is revealed to the human consciousness through the study and practice of Christian Science. The Science presents the gospel, or good news, of Christ, as the spiritual idea of God, which is "infinite Mind, Spirit, Soul, Principle, Life, Truth, Love" (Science and Health, p. 465). This comforting gospel, when circulated, heals sickness and takes away sinful beliefs, and quiets the fear of death. It awakens men to the spiritual nature of God and themselves, rousing them from the apathy and indifference occasioned by the indulgence of material thinking to a new sense of joyous, productive activity, proving Paul's words, "I can do all things through Christ which strengtheneth me."

In concluding his lecture the speaker quoted a rule of Mrs. Eddy's for ending war and establishing a lasting peace (the First Church of Christ, Scientist, and Miscellany, p. 279): "The First Commandment in the Hebrew Decalogue—'Thou shalt have no other gods before me'—obeyed, is sufficient to still all strife. God is the divine Mind. Hence the sequence: Had all people one Mind, peace would reign."

Mighty Sheesley Carnival Opens—To 'Boost Morale'

With traditional sawdust and spangles glamor, the midway of the Mighty Sheesley carnival set up for business on Highland avenue circus grounds last night.

The carnival, featuring the usual midway attractions, burlesque shows, freaks, a menagerie and whirling rides and twinkling lights, will open daily at 6:30 p. m., with the exception of Saturdays, when there will be a special matinee for children who will be admitted at half price.

The carnival, traveling by special permission of the OPA to keep up morale on the home front, is sponsored here by the Veterans of Foreign Wars.

TUESDAY'S LOCAL PROGRAMS

These programs are given in CENTRAL WAR TIME *and are subject to change by the stations or networks without notice.*

MORNING

WGST 920	WSB 750	WAGA 590	WATL 1400
5:00 Silent	News and Music	Silent	Silent
5:30 Silent	Georgia Jubilee	B.Ridge; Gospel	Silent
6:00 Lloyd, Ruth; News	Georgia Jubilee	News; the	News; M'ning Man
6:15 Country Cousins	Georgia Jubilee	Ridgerunner	Morning Man
6:30 Lefevre Trio	Dixie Farm Hour	World News	Morning Man
6:45 Tennessee Hoedown	Dixie Farm Hour	Paul and Bud	Morning Man
7:00 News of the World (C)	News; MGP	Agronsky News(B)	News; M'ning Man
7:15 Sundial	Merry-Go-Round	Ink Spots	Cliff Cameron
7:30 Sundial	Merry-Go-Round	Harrington News	Service Salute
7:45 News; Sundial	News	Your Date	Service Salute
8:00 News (C)	Mirth, Madness	Breakfast Club (B)	News; M'ning Man
8:15 Sundial	Mirth, Madness	Breakfast Club (B)	News; M'ning Man
8:30 News; Sundial	Ted Anthony	Breakfast Club (B)	News; M'ning Man
8:45 Isabel Hewson (C)	Music Room	Breakfast Club (B)	Morning Man
9:00 Just Homefolks	News; Previews	Sweet River (B)	Front Line
9:15 News; Musical	Robt. St. John (N)	Morning	Familiar Tunes
9:30 Open Door	Enid Day	Melodies	Radio Revival
9:45 Number, Please	Food Fights	Listening Post (B)	Radio Revival
10:00 Musical Pickups	Road of Life (N)	B'fast at Sardis(B)	News; Interlude
10:15 News; Melodies	Vic and Sade (N)	B'fast at Sardis(B)	Rev. Hendley
10:30 Bright Horizons (C)	Brave Tomorrow	Martyn; News (B)	Hendley
10:45 Tropical Tunes; News	News	Lew Childre	What Your Idea(M)
11:00 Kate Smith	Swanee River Boys	Shades of Blue	Boake Carter(M)
11:15 Big Sister (C)	Georgia Jubilee	Harrington, News	Music Mixers (M)
11:30 Linda's First Love	Georgia Jubilee	Channing Cope	Morning Melodies
11:45 Our Gal Sunday (C)	Georgia Jubilee	Farm Program	Melodies; News

AFTERNOON

WGST 920	WSB 750	WAGA 590	WATL 1400
12:00 Life Beautiful	News	Baukhage News	Ray Dady (M)
12:15 Ma Perkins (C)	Weather; Markets	Western Melodies	Jack Berch (M)
12:30 Rhythm Revue	Farmerettes	L. C. Doughboys	LopezLuncheon (M
12:45 The Goldbergs (C)	Morgan Beatty (N)	Sunshine Boys	Cugat's Or.
1:00 Portia Faces Life (C)	Aunt Bunie	Lew Childre	Cedric Foster (M)
1:15 Joyce Jordan (C)	Today's Chil'ren(N)	Dixieland Four	George West
1:30 Young Dr. Malone (C)	Light of World (N)	LadiesBeSeated(B)	Mutual
1:45 Perry Mason Adv. (C)	News; Weather	LadiesBeSeated(B)	Goes Calling (M)
2:00 Mary Marlin (C)	Women of America	MortonDowney(B)	News; Swing
2:15 News; Williams	Ma Perkins (N)	My True Story (B)	Swing Session
2:30 American	Pepper Young (N)	My True Story (B)	Swing Session
2:45 School of Air	RightHappiness(N)	Constitution News	Swing Session
3:00 Broadway	Backstage Wife (N)	590 Club	News
3:15 Matinees; News	Stella Dallas (N)	590 Club	Swing Session
3:30 Helen Trent Rom. (C)	Lorenzo Jones (N)	590 Club	Swing Session
3:45 Irene Beasley (C)	Widder Brown (N)	590 Club	Swing Session
4:00 Relaxing Time	Girl Marries (N)	590 Club	News; Red Cross
4:15 News; West	We Love, Learn(N)	Southland Echoes	Harry James
4:30 Around Town	Hearts Hights	In the Groove	Chick Carter (M)
4:45 American Woman (C)	Guiding Light (N)	Dick Tracy (B)	Treasury Salute
5:00 News	Spot Show	Terry Pirates (B)	News; Interlude
5:15 Edwin C. Hill (C)	Spot Show	Hop Harrigan (B)	SportsWithGreg
5:30 Jimmy Allen	Spot show	News; Childre	Front Page (M)
5:45 The World Today (C)	News	Lew Childre	Superman
5:55 Jos. Hersch News (C)	News	Joe Worthy; News	Superman

EVENING

WGST 920	WSB 750	WAGA 590	WATL 1400
6:00 News Features	Fred Waring (N)	Let Yourself	Fulton Lewis (M)
6:15 Passing Parade (C)	European News (N)	GoProgram(B)	JohnsonFamily(M)
6:30 Melody Hour (C)	Cheque Your Music	Harrington, News	Munroe's Orch.
6:45 Melody Hour (C)	Kaltenborn (N)	Music Moments	Jubilee Four
7:00 Big Town (C)	Johnny Presents(N)	Neilson, News(B)	Confidentially (M)
7:15 Big Town (C)	Johnny Presents	Lum & Abner (B)	FultonOursler(M)
7:30 Judy Canova (C)	DateWithJudy (N)	Duffy's Tavern	Scholarship Contest
7:45 Judy Canova (C)	DateWithJudy (N)	With	Scholarship Contest
7:55 Bill Henry (C)	DateWithJudy (N)	Ed Gardner	Scholarship Contest
8:00 Burns & Allen (C)	Mystery Theater(M	Famous Jury	Gabriel Heatter (M)
8:15 Burns & Allen (C)	Mystery Theater(M	Trials (B)	Bob Ripley (M)
8:30 Report to	Fibber McGee	Spotlight Bands (B)	Gospel Singers
8:45 Nation (C)	and Molly (N)	Spotlight Story (B)	Tony Pastor
9:00 The Abbey Hour	Bob Hope (N)	Gram Swing (B)	News; Interlude
9:15 The Abbey Hour	Bob Hope (N)	Chester Bowles (B)	Art Kassell (M)
9:30 Fashion Fun	Red Skelton (N)	"Creeps,"	San Quentin
9:45 Revue With L'ness	Red Skelton (N)	By Night (B)	of the Air (M)
10:00 I Love a Mystery (C)	News	Joe Worthy; News	Q. E. D. News (M)
10:15 Dance Time	Views of the News	Taylor, News (P)	Maurice Spitalny (P
10:30 Romance	Ronald Colman	Gay Claridge Or-	Sinfonietta (M)
10:45 Romance	Show (N)	chestra;News(B)	Sinfonietta (M)
11:00 CONSTITUTION News	News&Weather	Teddy Powell's	News; Music
11:10 Buffalo Presents (C)	Roy Shields Or. (N)	Orchestra	Geo. Hamilton (M)
11:30 Vaughn Monroe (C)	Roy Shields Or. (N)	Orchestra;News(B)	Music U Want
12:00 News; 25 Min. Play.	Sleepy Hollow (N)	Sign Off	Sign Off

On the Air

BY PAUL JONES

Lots of folks have been disillusioned at seeing their favorite radio personality in person.

Lew Childre

Many's the time our chin has dropped to here at finding our "Superguy" is a pigeon-breasted 4-F with astigmatism, or the "girl with the beautiful voice" wears braces on her teeth and horn-rim glasses.

We were equally—but agreeably—disillusioned yesterday upon visiting WAGA's studios and seeing one of Lew Childre's broadcasts.

Lew is a hillbilly. But he is a white-collar hillbilly who counts among his many fans many radio listeners who ordinarily wouldn't wait for the rural artist's theme song to push another button on their radio set. And he looks the part of a business man who's just emerged from a haberdashery.

Lew is heard over WAGA Mondays through Fridays during three different shows, at 10:45 a. m., 1 p. m. and 5:35 p. m.

Ed "Archie" Gardner, purveyor of bad food and worse puns on the perennial Duffy's Tavern radio show, will enlist pretty Carole Landis to emphasize the critical need for more and more women in industry during the broadcast over the Blue and WAGA at 7:30 p. m. today. Clifton Finnegan will add his ill-chosen ideas on any subject, with Eddie Green, master of all work, playing his usual spot of being in the middle. Joe Venuti's orchestra will provide the musical interlude for Archie's shenanigans.

AROUND THE DIAL—Timid Roland Young, veteran movie character comedian who frequently portrays the hen-pecked husband, will let his hair down as guest on "Let Yourself Go" (WAGA at 6 p. m.) during the anti-inhibition comedy broadcast today. . . . Don McNeill, emcee on the Breakfast Club, hour-long fun riot which hits the air at 8 a. m. over WAGA, will be awarded a special plaque by "Tune In" magazine this morning, in recognition of his swell radio work. . . . Songstress Ella Logan will be Bob Hope's guest (WSB at 9 p. m.) . . . Herbert Marshall will tangle with Gracie Allen and Tootsie Sagwell during his visit to the George Burns and Gracie Allen show (WGST at 8 p. m.)

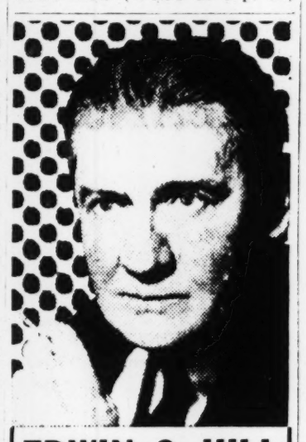

END MISERY!

DON'T LET THE CURSE OF DRINK drive your loved ones to an early grave or spoil your chances for Money, Happiness, Health and Success. Write to the man who knows how to break the whiskey spell. Write, tell me your problem. NEWTON, P.O. Dept. 7-R, Hollywood, California.

EDWIN C. HILL

brings you the "Human Side of the News," on CBS every Tuesday. News BEHIND the news. Human-interest stories of a World at War.

EDWIN C. HILL

5:15 to 5:30 P. M.
Every Tuesday

WGST

920 on your Dial

"Tops in Local and CBS Programs!"

SHE'S A BIG GIRL NOW—But she has never seen her pop. Patricia Lenore Henderson, 11 months old, now goes to visit Sergeant Garland A. Henderson, somewhere in the Pacific, via V-Mail. Momee and Patricia live at Oakwood, Ga.

Constitution Staff Photo.

Roosevelt Comes South To Rest; Churchill Parley Held Unlikely

By JOHN M. HIGHTOWER

WASHINGTON, April 10.—(AP) President Roosevelt has gone south for a much needed rest in the sunshine and White House announcement of the fact today apparently dispelled reports that the chief executive was planning a meeting with Prime Minister Churchill in the immediate future.

The burst of official publicity on the chief executive's trip, when virtually every move he has made in wartime has been guarded with utmost secrecy, occasioned more comment than did the trip itself.

2-WEEK REST

The journey has been expected. Vice Admiral Ross T. McIntire, Navy surgeon general and the President's physician, told a news conference last Tuesday that the President's condition is good considering that he has suffered during the winter from influenza, sinus infections, bronchitis and a head cold. McIntire said what Mr. Roosevelt needed is exactly what he has gone south to get—a rest in the sunshine.

The White House announcement of the trip was even explicit to the extent of saying Mr. Roosevelt will be away about two weeks, "unless some unexpected emergency arises which would compel him to return at an earlier date."

Those who habitually examine every Washington development for some hidden significance looked at today's announcement to determine its bearing on the Churchill-Roosevelt conference speculation. The trip apparently means that any conference with Churchill in the immediate future is out.

ACCOMPANIED BY STAFF

The chief executive was accompanied by Vice Admiral McIntire, Admiral William D. Leahy, his personal chief of staff; Rear Admiral Wilson Brown, naval aide, and Major General Edwin M. Watson, military aide and secretary.

The formal announcement issued at the White House said also that correspondents for the Associated Press, United Press associations and Internatoinal News Service who regularly cover the President also had left Washington, but that their news reports would not be published until the chief executive returns.

The announcement said that—except for the work which he always must do wherever he is—Mr. Roosevelt will "devote himself exclusively to relaxation out of doors, in fresh air and sunshine."

ACCOUNTANTS TO MEET

Directors of the Atlanta Chapter of the National Association of Cost Accountants will meet at 12:30 p. m. tomorrow at the Robert Fulton hotel, B. P. Izard announced.

McCain Urges Parental Help

Education and adult responsibility to youth was the basis of a talk by Dr. James R. McCain, president of Agnes Scott College, at the weekly luncheon-meeting of the Atlanta Rotary Club yesterday.

"Young people, learning the whys of life, still have to face the where-tos," he said.

"A callous statement so commonly made by parents is 'I will not attempt to influence my child in his choice of a vocation.'

"How," he went on, "can they possibly expect a youngster to choose this all-important life's work for himself among the myriads of opportunities offered, without a guiding word, a correction, or a helping hand on their part."

Grandmother War Role Lauded by First Lady

NEW YORK, April 10.—(AP)—Mrs. Eleanor Roosevelt declared today that "the American grandmother has proved herself a tireless and devoted servant of victory."

In an NBC nation-wide broadcast inaugurating the campaign of the Grandmothers' War Bond League, the First Lady said grandmothers were active in "every phase of our home-front effort," and "have laid aside the traditional lavender and old lace for the duration."

Gall Bladder Sufferers Told To Avoid CONSTIPATION

Hot Water and Kruschen Before Breakfast Brings Wonderful Relief

In a glass of hot water put one teaspoonful of Kruschen Salts and drink about half an hour before breakfast. 15 to 20 minutes later follow with your usual breakfast cup of hot coffee or tea. Usually within an hour you get prompt and effective relief and should begin to feel bright and refreshed again. Be sure to follow the simple easy directions.

Now keep this up for 5 straight days just see if you too don't discover why thousands have found hot water and Kruschen Salts so beneficial in relieving that dull constipated "out of sorts" headachy feeling. Get Kruschen Salts today at all drug stores. (Over 24½ million bottles sold in the past 100 years—it must be good.—adv.)

WOMEN GET THE DARNDEST IDEAS!

By W. E. Hill

"But I never get a wide-mouthed can any more to save my fat in!"

Baby . . . you use a can opener at least once a week, don't you . . . on a tomato juice, fruit, soup or vegetable can? Then save *that* can for saving fat. Any kind will do. Just one warning . . . no glass, please! It almost always breaks . . . makes the fat difficult to use.

"Save this black and smelly fat? Why, what would my butcher think if I brought it in?"

If you did (and for goodness' sake, do), he'd think you were a smart cookie. Everybody *ought* to know that any kind of fat will yield crystal-clear ingredients needed to make the tons of battlefield medicines and munitions we must have to fight this war to a finish.

"Now how could one tablespoonful of fat do any good?"

It will help make enough vaccine compound to protect 73 men, or five machine gun bullets to drop a couple of Japs in their tracks. That's all . . . but that's enough to help shorten this war. So save, skim and scoop every bit of fat . . . every day.

"Saving fat is such a little thing to do . . . and easy, if you'll remember."

First, any color fat is wanted. Second, every bit counts. Not only skillet, broiler, roasting pan scrapings, skimmings off gravies and stews, but the excess fat you trim off meats before cooking or at the table. (Melt these down.) Third, keep a tin can on the back of the stove. For every pound of used fat you turn in to your butcher, you get 4¢ and two free meat points! Start saving today!

Approved by W.F.A., W.P.B. and O.P.A. Paid for by Industry.

All in the Game

By JACK TROY

Leo's Retired Again It's hard enough for a young player to stay out of baseball a couple of seasons and then try a comeback. The young player eventually can regain the old skill and make the grade. But few old-timers can do it.

The best case in point involves Leo Durocher, skipper of the Brooklyn Dodgers and a former Cracker.

Leo, making the old college try at 39, stopped a throw with his meat hand. Result: two broken bones in the thumb.

Branch Rickey had sort of heckled Durocher into trying a comeback. But it doesn't work, at 39, when a fellow has been retired from active competition for more than a season. Durocher was wobbling when he retired two years ago.

So the fractured thumb may prove a break for all concerned—the Brooklyn fans, the Brooklyn team, and Durocher himself.

Youngsters—and Pepper There have been flippant references to baseball teams resembling the "supreme court" nine old men—but kindly leave the St. Louis Cardinals out of it.

The Cardinal roster recently was advanced as a sort of Who's Who of the game, including Johnny Hopp, George Korowski, Ray Sanders, Harry Gumbert, Howard Krist, Al Jurisich, Ernie White, Danny Litwhiler, et al.

Just in case there'll be an overabundance of youth on the Redbird club, however, John Leonard Martin will be around to serve as a balance wheel.

J. Leonard Martin will be recalled as Pepper, or the Wild Hoss of the Osage.

Martin is as old as Durocher, but the difference is that he has been active all the while. He has been playing and managing Sacramento in the Pacific Coast League.

A Straw, Perhaps Is that a straw in the wind—the signing of the old Alabama All-Southern center, Shorty Propst, as an assistant coach at Auburn?

There has been much agitation for a renewal of Alabama-Auburn relations in football. An old misunderstanding between followers of the schools—and maybe some politics—caused the original breakup.

Whatever it was, the break occurred a long time ago. There have been a couple of generations of students at both schools since. They don't know what it's all about.

The students would like to have the game. And they're entitled to the rivalry. Tech and Georgia got together again. Aftergame fights didn't stop relations between Tulane and L. S. U.

It is time for officials of Auburn and Alabama to get together and forget the old differences. There is enough difference, misunderstanding and fighting going on in the world without football being involved.

From a purely mercenary standpoint, the schools should play. They'd make enough money for the athletic fund to branch out substantially in other fields.

This may come under the heading of sticking one's nose into somebody else's business, but the thought just occurred that the hiring of an Alabama man, Shorty Propst, as a coach at Auburn might mean that Alabama would break down, too.

Later on in the summer there's to be a meeting of Alabama's executive group to decide what course to pursue.

A Post Team Papers have been referring loosely to Captain Cliff Smith's crack Fort McPherson baseball team as a Reception Center team (Fort Mac 11; Atlanta Cracker 3).

But it really represents the entire post. It's the Fort McPherson post team. Captain James R. Henderson, athletic officer, cleared up this point yesterday.

Fort Mac had a Reception Center team last year.

This year, representing the entire post, Fort Mac guarantees any team a rough reception.

Cuyler Speaks The Atlanta Optimist Club is to get a first-hand report of the Cracker baseball team from Manager Hazen (Ki Ki) Cuyler today.

Manager Cuyler is the club's principal speaker and he may entertain members with movies besides.

A veteran of leagues for 16 years, Cuyler was named to The Sporting News's major league All-Star team in 1925. He led the National League in runs scored in 1925 and 1926. He led in stolen bases [illegible] And he holds the all-time Pittsburgh record on the [illegible] 144, in 1927.

Elliott Is Speaker For Alumni Meet

Charles N. Elliott, state game and fish commissioner, will speak on the value of wildlife to members of Tech High alumni at today's meeting at Woodring's Cafeteria. Joe Stearns, editor of Outdoor Georgia, will show pictures.

All new members joining tonight will be guests of the association. President Roy Bell Announced. The meeting will be held at 6:30.

Jim Bagby's Call Delayed to May 1

Pitcher Jim Bagby, of the Cleveland Indians, scheduled to have been sworn into the Merchant Marine this week, said today he was advised by the Maritime Commission he would be called for training about May 1.

Bagby, 17-game winner for Cleveland last year, enlisted recently with the Maritime Commission. He has been working out with the Atlanta Crackers.

Deal, 2 Cuban Stars To Report Here Tomorrow

Lindsay in 1-A, Hopes To Play In Few Games

By CHARLIE ROBERTS.

The Crackers aren't asking for a new deal. They'll settle for the old one—and they are getting him, temporarily, at least.

That was the word from President Earl Mann yesterday who received it himself from Lindsay Deal, left-handed hitting outfielder who batted .320 and led the Atlanta club in runs batted in last year.

Deal, who is classified 1-A by his Little Rock draft board, advised Mann that the date of his call still is uncertain and that he will try to make it to Atlanta in time to work out with the team Wednesday.

WORKED WITH PEBS

The 185-pound gardener seated that he hopes to play at least a few games with the Crackers before Uncle Sam gives him the final come-hither. He further related that he already is in at least fair condition as the result of working out with the Little Rock Travelers.

The Cracker prexy had further heartening news for Atlanta fans, too. He has received word that Mario Fajo and Ernesto Estevez, two classy Cuban infielders, have wired that they will report on Wednesday, or Thursday at the latest.

"Both of these boys are really good ball players," Mann beamed. "They should bolster our infield considerably."

(Mann preferred to remain noncommital on the possibilities in regards to the Cubans in view of the new draft ruling concerning Latin Americans made yesterday.)

Mann has telegraphed George Todhunter, regular Cracker shortstop at the end of the season last year, to determine whether or not he will report to the club, but as yet has received no reply. Todhunter also is in 1-A.

LONG BAT DRILL

Yesterday Manager Ki Ki Cuyler put his charges through a long batting drill and infield practice, gave the pitchers some more practice in covering first base on slow-hit balls, drilled the outfielders on throwing to the various bases, and then wound up by running the outfielders far and wide until their tongues were hanging out from chasing down "fungoes." He's really getting those youngsters' legs in shape, a little item which will pay large dividends later on.

Nig Lipscomb, who turned an ankle in field practice before the game with the Ft. McPherson Reception Center nine Sunday, was wistfully viewing the practice as he hobbled about on crutches. His ankle is swollen considerably and it is likely he will be out for about a week. Murray Howell, whose ailing back kept him out of a couple of practices, was out taking his usual healthy cut, however.

CRACKERS SLUG

The lads were pounding the horsehide harder than usual, with Outfielder Gearheart smiting the prime blow, a wallop into the left field stands near the foul line.

Pitcher Lefty Lark, who emulates Rip Sewell by throwing a "blooper" ball, received his 1-A reclassification during practice, and Bill Goodman, fine looking outfield prospect who has just turned 18, received his draft questionnaire from his North Carolina home.

Cuyler will conduct an intrasquad game today and tomorrow. He also announced that the large squad would not be cut before Friday or Saturday of this week.

Special Constitution Photo—John Y. Coffee.

UNIVERSITY GIRLS' RIFLE TEAM—Femininity is no barrier to sharpshooting and the University of Georgia girls' rifle team is proof of that statement. This team has defeated the girls' team of the University of Michigan, University of Arizona and the Texas State College for Women. The only match lost was to Drexel College of Philadelphia by three points. Members of the team shown above are, left to right, front row, Gavelle Carby, of Atlanta; Jean Murphey, of Hephzibah; Ann Orr, of Athens; Catherine Wood, of Merion, Pa.; Nell Finley, of Atlanta; Lougenia Gillis, of Soperton, and Esther Barnes, of Statesboro. Back row, Gene Drexel, of Tifton; Janis Spencer, of Atlanta; Virginia Boone, of Savannah; Jerry Glover, of Quitman; Jane Cason, of St. Petersburg, Fla.; Angie Luck, of Carrollton; Marguerite Hodgson and Anne Findley, of Athens; Betty Jane Williams, of Atlanta.

Pelicans Lose Pitcher Danna, Start Practice

NEW ORLEANS, April 10.—(AP) Pelican Manager Fresco Thompson said here tonight that he had "definite word" from Pitcher Jesse Danna that the 22-game winner of last season will not join the Southern Association club again this year.

"Danna," said Thompson dolefully, "would have been a big boost to us. But he's decided to stay on steady with a shipyard job here."

Thompson put the Pels through their initial spring workout today as seven regulars and about a dozen newcomers checked into camp. But adding to the gloom that was Thompson's was word, also, from Bob Williams, who pitched the club to nine wins last season, and who now expects to remain on the job at a west coast aircraft factory.

BLANTON STARS

CHATTANOOGA, Tenn., April 10.—(AP)—Jack Blanton, the Lookouts' latest acquisition, put in his appearance today and made a fine showing at shortstop, filling a big gap in the team's infield lineup.

Blanton, purchased in a week-end deal with Atlanta, impressed onlookers with his smoothness at handling grounders and his accuracy in getting the ball away.

Catcher Red Barbary was knocked unconscious by a tipped ball but was not believed badly hurt.

GOOD PITCHING

MEMPHIS, April 10.—(AP)—A big ex-soldier with a whip-like right arm stole the show today as the Memphis Chicks indulged in their first intrasquad game of the spring training season.

Rangy Pershing Towery showed midseason form in pitching four hitless, runless innings. He allowed only two men to reach first, one on a walk and the other on an error.

Bill Heinsz, a young infielder sent down by the St. Louis Browns, rapped three sharp singles and accounted for two runs.

BARON ROOKIE

BIRMINGHAM, Ala., April 10.—(AP)—Jake Daniel, who was a Birmingham rookie a decade ago, reported at the Baron camp today and immediately opened a bid for first base.

Daniel, 30, is returning to pro baseball after a layoff of several years.

The Barons will play a Fort Benning (Ga.) team in an exhibition game here Wednesday.

VOL HURLER HOT

BOWLING GREEN, Ky., April 10.—(AP)—Red Lucas' nine evened the score with Charley Brewster's club by gaining a 2 to 0 decision in the second intrasquad game which the Nashville Vols staged here today a short time before rain drenched the diamond.

Ernie Balser, young southpaw, halted the Lucas team with one hit during his three innings as hurler, while Gregory Lippold, who opposed Balser for the first three frames, pitched shutout ball, too.

West Fulton, Marietta Play

As the N. G. I. C. baseball League starts its second week of play, two undefeated teams that were also finalists in 1943, will meet in what should prove a fast ball game. The two teams are West Fulton, 1943 champs, and Marietta, last year's runnerup. They will play at Marietta this afternoon.

Marist will go to Decatur for a game with the Bulldogs. The Cadets won a forfeit from Commercial when the Typists failed to show up for their Friday game. Decatur has defeated Druid Hills, 19-2, and lost to Fulton, 8-6.

Druid Hills and West Fulton will meet some time during the week to make up the game postponed Friday, Coach Steve Brown of Druid Hills announced yesterday.

Spud Chandler To Join Yanks

ATLANTIC CITY, N. J., April 10.—(AP)—The New York Yankees announced today that two star members of its championship team of last year, Pitchers Spud Chandler and Ernie Bonham, would join the club this week.

Both have been accepted for military service though neither has been assigned an induction date.

Chandler, winner of 20 games while losing four during the regular 1943 campaign, is expected to join his mates here Wednesday while Bonham, who owned a 15-8 record last year, is due Thursday.

Chandler, whose home is in Moultrie, Ga., recently was put in 1-A. Bonham, who lives in Ione, Cal., took his physical last month and was accepted. Jackie Farrell, publicity man for the club, said Bonham had asked for a medical review of his case on the basis of X-ray pictures taken some years ago that reputedly indicated a spinal injury.

Hugh Luby Homers But Giants Beaten

ATLANTIC CITY, April 10.—(AP)—In a bleak contest that resembled an Easter Monday egg rolling contest more than it did a baseball game involving two major league teams, the New York Yankees today downed the New York Giants, 5 to 4. Each team got seven hits.

Bill Zuber, making his 1944 debut, pitched six innings for the Yanks and yielded three of the Giants' runs when Hugh Luby homered with two on in the sixth.

Tuck Stainback, playing right field for the American Leaguers, slapped out a single and a three-run homer off Lefty Cliff Melton.

FLASH! Newsom Reports After 'Scouting' Senators

FREDERICK, Md., April 10.—(AP)—Louis (Bobo) Newsom arrived in the Philadelphia Athletics' training camp today—the exact day he promised Connie Mack he would report.

Bobo went directly to the ball park for a talk with Mr. Mack. He did not put on a uniform, and did not sign a contract, but said he would like to pitch in tomorrow's exhibition game against the Toronto Maple Leafs.

Newsom repeated his previous assertion that he had no financial disagreement with the Athletics.

Bobo said he was in Washington yesterday "scouting" the Senators, against whom he is scheduled to pitch on opening day.

RED SOX WIN

PLAINFIELD, N. J., April 10.—(AP)—Boston's American league Red Sox proved too much for Newark's International leaguers today and shut out the Bears 4 to 0 in an exhibition baseball game.

Yank Terry, who hurled seven innings, and ancient Mike Ryba, who finished, held the Bears to four hits while their mates drilled seven hits off four opposition pitchers.

SPENCE HITS HARD

BAINBRIDGE, Md., April 10.—(AP)—Sparked by Stan Spence's four hits, the Washington Senators defeated the Bainbridge Naval Training Station 7-4 in an exhibition game today. The Senators raked three Sailor pitchers for 15 hits.

BRAGAN TO 3D BASE

BEAR MOUNTAIN, N. Y., April 10.—(AP)—Bobby Bragan, listed as a member of the Brooklyn Dodgers' overmanned catching staff, reported today and immediately became a candidate for third base.

RAFFENSBERGER IN FORM

WILMINGTON, Del., April 10.—(AP)—Southpaw Ken Raffensberger pitched a three-hit game to guide the Phillies to a 3-1 victory over the Boston Braves today. And except for a wild throw by Charley Letchas, giving the Braves an unearned run, the willowy lefthander would have had a shutout.

BUTCHER BLANKS TRIBE

INDIANAPOLIS, Ind., April 10.—(AP)—Max Butcher whitewashed the Cleveland Indians, 6 to 0, today in an abbreviated exhibition game which was ended by rain just as the Pittsburgh Pirates completed their half of the seventh inning.

LITWHILER CALLED

ST. LOUIS, April 10.—(AP)—Outfielder Danny Litwhiler, of the St. Louis Cardinals, has been ordered to Jefferson Barracks for an Army physical examination April 18, the day the Cardinals open their major league schedule here with Pittsburgh. Rain halted today's workout.

CHISOX BREAK CAMP

FRENCH LICK, Ind., April 10.—(AP)—Jimmy Dykes, manager of the Chicago White Sox, today appraised his players as being in better condition than when they broke camp a year ago. The squad leaves for Chicago tomorrow where it continues the city series against the Chicago Cubs Thursday.

CUBS' LINEUP NAMED

FRENCH LICK, Ind., April 10.—(AP)—Manager Jimmy Wilson, of the Chicago Cubs, said today he had definitely picked Don Johnson as leadoff hitter and second baseman. Phil Cavaretta, first baseman, will bat second, with Outfielder Bill Nicholson, who last year belted 128 runs across the plate, hitting third.

HIGGINS REPORTS

EVANSVILLE, Ind., April 10.—(AP)—The Detroit Tigers reached full strength today with the arrival of Michael (Pinky) Higgins, who joined the squad in a 60-minute workout cut short by rain.

Lookout Latins In Quandary After Draft Ruling

CHATTANOOGA, April 10.—(AP)—Caught, tentatively at least, in a tug-of-war between the draft systems of their own country and the United States, the Lookouts' Latin American players said today they probably would return home before the season is well under way.

A definite decision, they indicated, will await further conferences with club officials who probably will seek a clarification of a regulation requiring the Latins to register for the American draft or leave for home by June 12.

Club President Joe Engel, declining much comment on the situation until further study, said whatever they decided would be all right with him.

Champ To Face Red Devil Here

Willard Rowe Longson, better known to the grappling profession as Wild Bill Longson, will put his world's heavyweight wrestling championship on the line here Saturday night at the City Auditorium when he clashes with the Red Devil, a 245-pound masked man.

Longson, who has held the world's title for approximately two years, is one of the most active performers ever to wear the crown. Hardly a week goes by without him engaging some husky foe who has title aspirations. Wild Bill has been successful in all these bouts despite the fact that he has met all the top men in the heavyweight division.

Some of the men whom he has encountered have been larger. Some have been a bit stronger possibly, but none possesses all the equipment necessary to pin the wily champion. Paul Jones, the Atlanta promoter, rates him as one of the most capable men ever to hold the mat diadem. Other greats in Jones' list are Frank Gotch, Joe Stecher, John Pesek and Ed "Strangler" Lewis.

Appearing on Saturday's card with the champ will be the girl wrestlers. These feminine performers are always good for a great performance. Elvira Snodgrass, the hillbilly star, will meet the Purple Flash in the semi-windup, while Rose Evans and Gladys "Killem" Gillem tangle in the second bout on the program.

Two erstwhile main go wrestlers, Al Massey and Daffy Don (Boom Boom) Lee, will tangle in the 30-minute opener. Tickets for this big all-star program are on sale at Piedmont Hatters. One of the largest crowds to witness a wrestling show here is expected to be on hand to witness this card.

North-South Medal Won by Galletta

PINEHURST, N. C., April 10.—(AP)—Mal Galletta, a war plant worker, of St. Albans, L. I., won the medal today in the 44th North and South Amateur Golf tournament from a surprising field of 74 starters. Galletta equaled par on the championship course with 33-39—72.

Fulton High Slaps Typist Nine, 21-6

Coach Lucien (Bird) Hope's Fulton High Red Birds won their second straight N. G. I. C. League game yesterday at Brisbine Park where they thumped Commercial High, 21 to 6, despite the fact they secured only six hits to nine for the losers.

Dick McMillan, who hurled seven innings, and Marion Porter held the Typists well in check except for Bud McCall who garnered a home run and single. Eight errors by Commercial and many walks aided the Fulton cause.

McMillan, with two hits in three trips, and Thomas Harper, who slapped a home run with the bases loaded, were the big guns for the victors. Ray Bearden, Red Bird shortstop with a whiplike arm, fielded sensationally.

Score by innings:

Commercial	002	110	101	6	9	8
Fulton	086	050	20x	21	6	2

Brown, McCall, Westmoreland and Brown; McMillan, Porter and Leftwich.

High School Ace Hurls 2d Straight No-Hitter

NEW ORLEANS, April 10.—(AP) Young Dick Callahan, of Holy Cross High school, pitched his second straight no-hit, no-run game here today, defeating intracity rival Fortier High, 4-0.

Callahan twirled a 4-0 game against Warren Easton's schoolboy nine last Tuesday.

The raw-boned youngster struck out 15 batsmen today and took time off from his mound duties to hammer in a couple of Holy Cross' runs with a spanking double.

Selective Service Strikes New Blow at Baseball

WASHINGTON, April 10.—(AP)—Fond hopes of various baseball clubs for the use of Latin Americans suffered a rude jolt today at the hands of Selective Service, and the Washington Senators were the main sufferers, along with their farm club, the Chattanooga Lookouts.

Members of Griffith's Latin contingent—Cubans, Puerto Ricans and Venezuelans—have been notified to register for the Army draft by June 12, or go home. Most of the Cubans indicated they would pack up and leave.

Griffith, 74-year-old baseball patriarch, had believed he had a sure pennant winner, but now he isn't so confident. He still considers the club's chances good, however, principally because of a hurling staff that seems to compare favorably with any in the majors.

Manager Ossie Bluege was frankly pessimistic after hearing of the ruling. He had been counting on Luis Suarez, a Cuban, for the regular third base spot. Roberto Ortiz, another Cuban, was slated for an outfield post, and a third islander, Gilberto Torres, was tagged for considerable duty as a relief hurler. All three probably will leave. Venezuelan Pitchers Alex Carrasquel and Santiago Ullrich plan to stay.

"It was inevitable, I guess," Griffith said, "but we're still ready to take our chances with the rest of the league."

Baseball's "Old Fox" has been impressed by the showing the Latins have made in spring training and is keeping Scout Joe Cambria beating the bushes in search of talent in Cuba, Puerto Rico, Mexico and points south.

Distributed by
DODD DISTRIBUTING CO.
389 Whitehall St., S. W. WA. 7700. Atlanta, Ga.

AT FIRST SIGN OF A COLD USE 666
666 TABLETS, SALVE, NOSE DROPS

TAX PAYERS NOTICE

All property owners are required by law to file a State and County tax return each year.

This applies to Poll Tax, Household Goods, Jewelry, Automobiles, Real Estate, and all other tangible property of individuals, partnerships, companies and corporations.

If you have not complied with this law, please do so *NOW*, and avoid the legal penalties imposed by the Board of Tax Assessors, after April 30th.

Respectfully,

GUY A. MOORE, Tax Receiver
Fulton County Court House

REG. U. S. PAT. OFF.
GET AS MUCH AS 25% MORE MILEAGE!
. . . with our GENERAL TIRE
Kraft System Balanced Recapping

General Tire Service
100 Spring St. at Walton JA. 3966
Official Tire Inspectors
24-HOUR RECAPPING SERVICE

Funeral Notices

PUTNAM, Mrs. M. A.—Funeral services for Mrs. M. A. Putnam, of 261 Whitehall avenue, S. W., will be held this (Tuesday) morning at 10 o'clock at the Moreland Ave. Church of Christ. Rev. L. H. Lewis and Rev. John O. Dilling will officiate. Interment, Rosedale Springs, Ala., A. C. Hemphill & Sons.

JOHNSON, Miss Reba—The relatives and friends of Miss Reba Johnson, Mr. J. K. Johnson, Mrs. Minnie Cox, Miss Rosa Johnson, Mrs. Mae Mrs. F. L. Spivey are invited to attend the funeral of Miss Reba Johnson Tuesday afternoon at 2 o'clock at the Clarkston Baptist church. Rev. T. L. Strickland will officiate. Interment in Mountain View cemetery. A. S. Turner & Son.

UPTON, Mrs. Thomas J. Sr.—died at her home in Lawrenceville, N. E., April 10, 1944. She is survived by her sons, Mrs. Harold E. Cooper, Mrs. Tom R. Dollar, Sgt. Thomas J. Upton Jr., brother, Marvin B. Ansley, grandchildren, Petty Officer Robert L. C. Seaman, Walter Ross, Billie Ross, Mr. Donald Ross, Peggy Upton, Miss Sandra Upton and Master Roby Dollar. Arrangements by Harry G. Poole.

ROBERTS, Mr. L. R.—died at his home in Lawrenceville, Suwanee, April 10, 1944. He is survived by his wife, one daughter, Mrs. Sexton, of Suwanee, two brothers, Mr. Noah Roberts, Farley Roberts, three sisters, Mrs. P. Jackson, Mrs. and Mrs. Andrew. Funeral services will be conducted from McKendree Methodist church today (Tuesday) at 3 o'clock (C.W.T.). Rev. Chadwick Clark, P. O. Sanford officiating. Funeral Home, Lawrenceville, Ga.

STRICKLAND, Mr. Arnold L.—The relatives of Mr. Arnold L. Strickland, Mr. and Mrs. J. Strickland, Mrs. Mertice Burton, Mr. Willie Mae Coble, Mrs. Lee Keys, Mrs. and Mrs. B. S. Strickland and Mr. and Mrs. M. Strickland are invited to attend the funeral of Mr. Arnold L. Strickland Tuesday afternoon at 2 o'clock at the Clarkston Baptist church. Rev. T. L. Strickland will officiate. Interment in Mountain View cemetery. A. S. Turner & Son.

ELLIS, Mr. Henry W.—The friends and relatives of Mr. and Mrs. Henry W. Ellis and family, Dr. and Mrs. J. W. Ellis, Mr. and Mrs. C. J. Goss, Mr. and Mrs. C. L. Essig and family, Mr. and Mrs. H. Harvey, Technical Sgt. and Mrs. W. C. Kelly, Mrs. Emma B. Ellis, Mr. and Mrs. D. T. Dent, Mr. and Mrs. J. O. Ellis, Mr. and Mrs. F. M. Ellis are invited to attend the funeral of Mr. Henry W. Ellis, April 11, 1944, at 2 o'clock at the Kennesaw Methodist church. Rev. Charles Allen and Rev. L. Barton officiating. Interment Kennesaw City cemetery. Funeral Home, Acworth.

ANDERSON, Mr. B. W.—The friends and relatives of Mr. and Mrs. B. W. Anderson, Mrs. J. R. Anderson, Mr. and Mrs. J. N. Anderson, Albany, Ga., Mr. and Mrs. L. W. Anderson, Atlanta, Mr. and Mrs. Warren G. Rogers, Mr. G. M. Dorsey, Mr. and Mrs. Typist, Mr. E. E. Anderson, Mr. and Mrs. J. H. Anderson and Mrs. G. R. Anderson, Mr. and Mrs. W. C. Lee, Mr. and Mrs. W. C. Anderson, Mr. and Mrs. H. F. Anderson and Mrs. Emory Foster are invited to attend the funeral of Mr. B. W. Anderson Tuesday at 2 o'clock at Sardis Hill Baptist church. Dr. N. C. Buckalew and Rev. H. W. Mann officiating. The pallbearers will assemble at the church at 1:45. The body will be placed in state at the church at 1:45 o'clock. Interment, Liberty Baptist church yard. Awtry & Lowndes.

Cemeteries

LOTS SOLD ON CONVENIENT TERMS. MAGNOLIA. WA. 0946.

Monuments

For Mother's Day also double markers in stock for quick delivery. Visit our display of monuments and markers before you buy. Quick delivery from stock on hand. INTERSTATE MARBLE & GRANITE WORKS, 2670 West View Drive, S. W. Phone RA. 4516. Opposite entrance West View Cemetery.

AWTRY & LOWNDES
FUNERAL DIRECTORS
NOW 3 QUICK AMBULANCES

Funeral Notices

BLUTELL—Private funeral services for Mrs. Clara E. Beutell, the widow of the late Mr. H. M. Beutell, will be held Tuesday, April 11, 1944, at 11:30 o'clock at Spring Hill, Dr. Louie D. Newton officiating. Interment, West View. The pallbearers will be Mr. Ernest Williams, Mr. Ben Padgett Sr., Mr. R. D. Cole, Mr. Bob Wolcott, Mr. Roy Goree Sr., Mr. Ben Padgett Jr., H. M. Patterson & Son.

MEEK, Mr. W. Forster—Funeral services for Mr. W. Forster Meek will be held this (Tuesday) afternoon at 2 o'clock from the Pleasant Grove Methodist church, near Draketown, Ga. Rev. D. W. Edwards will officiate. Interment in churchyard. Pallbearers selected please meet at the residence on Marietta road at 11:30 o'clock. J. Allen Couch & Son.

SMITH, Alvin Elbert—the infant son of Mr. and Mrs. Elmer Smith, died April 9, 1944. Besides his parents he is survived by his grandparents, Mr. and Mrs. Alvin Beagin and Mrs. E. F. Smith. Funeral services will be held Tuesday, April 11, 1944, at 2.30 p. m. at Turner Hill Baptist church, the Rev. Weyman Fields officiating. Interment, churchyard. Mann Funeral Home, Conyers, Ga.

BARTENFIELD, Mr. Joseph Henry—The friends and relatives of Mr. and Mrs. Joseph Henry Bartenfield, Mr. and Mrs. B. W. Hayes, Mr. and Mrs. W. J. Bartenfield, Mr. and Mrs. C. K. Bartenfield, Miss Hardy L. Brown, Mrs. J. C. Screws, Mrs. Lucy Haig, Mrs. Nan Smith, Mr. and Mrs. C. A. Bartenfield, and the grandchildren are invited to attend the funeral of Mr. Joseph Henry Bartenfield Wednesday afternoon at 2 o'clock from the Bellwood Baptist church. Rev. R. S. Manning, Rev. W. S. Pruitt and Rev. George W. Cox will officiate. Interment in West View cemetery. Pallbearers selected please meet at the church at 1:45 o'clock. J. Allen Couch & Son.

PRIOLEAU—The friends and relatives of Mrs. William F. Prioleau, Mrs. Theo P. McFarland, Mr. and Mrs. Charles H. Wood, Atlanta, Mr. and Mrs. Morris Prioleau, San Diego, Cal., Mr. William F. Prioleau, Columbia, S. C., Mr. Robert E. Smith, Sacramento, Cal., and the grandchildren are invited to attend the funeral of Mrs. William F. Prioleau, Tuesday, April 11, 1944, at 3:30 o'clock at Spring Hill. Dr. Albert K. Matthews officiating. Interment, Oakland. The pallbearers will be Mr. Robert P. Jones, Mr. R. B. Barnett, Dr. Hal Davison, Dr. Willis Ragan, Mr. Clarence Ruse, Mr. George W. Campbell Jr., Mr. J. Harrison Atkins, Mr. A. M. Kennedy, Mr. Frampton Ellis, H. M. Patterson & Son.

HINTON—The friends and relatives of Dr. and Mrs. John Willis Hinton Jr., Mr. and Mrs. Jack Hinton, Pvt. and Mrs. James B. Hinton, S. A. Mrs. J. W. Hinton Sr., Whitehall, Ga., Mrs. J. W. Morton, Athens, Ga., Mr. and Mrs. O. R. Hinton, New York City, Mr. H. P. Hinton, Washington, D. C., Mr. and Mrs. H. H. Hinton, Athens, are invited to attend the funeral of Dr. John Willis Hinton Jr., Tuesday, April 11, 1944, at 4 o'clock at the Park Street Methodist church with the remains placed in state at 3 o'clock. Rev. E. Nash Broyles and Rev. D. C. Barnes officiating. Interment, West View. The pallbearers will be Mr. John Bostwick, Mr. Frank Bostwick, Mr. Ralph Mobley, Mr. J. Lee Kelly, Mr. Dixie Malcom, Mr. Beeson Malcom, Mr. B. F. Sheppard, Mr. Roy Riden. H. M. Patterson & Son.

EVERETT—The friends and relatives of Lieut. and Mrs. Charles Henry Everett, of Peterson Field, Colorado Springs, Col., and Atlanta, Major and Mrs. Ashton C. Bonnafon, Ardmore, Pa., Miss Rose Moran, Miss Dorothy Moran, Capt. and Mrs. John W. Higgins, Tampa, Fla., Capt. and Mrs. Charles A. Moran, Judge and Mrs. Benjamin Tirey, Waco, Texas, are invited to attend the funeral of Lieut. Charles Henry Everett Tuesday, April 11, 1944, at 11 o'clock at Sacred Heart church. Rev. Father F. M. Berry will celebrate the Requiem Mass. Interment, West View. The pallbearers will be Mr. David C. Black Jr., Mr. Hugh M. Dorsey Jr., Dr. Frank Partridge Jr., Mr. Strother Fleming Jr., Mr. G. Arthur Howell, Sgt. Edward H. Mattingly. Escort, The Cadet Corps of Marist College, and an escort from Peterson Field. H. M. Patterson & Son.

Phone Hemlock 7104
YARN BROS. FUNERAL HOME
978 BANKHEAD AVE. N.W. ATLANTA

(COLORED)

STANFORD, Mrs. Marie—of the home of 122 Baker street, N. E., passed at the residence recently. Hanley Company.

JACKSON, Mr. Robert (Bovine)—The relatives of Mr. Robert (Bovine) Jackson, of 1 Pine place, the Bastiano Apts., Margaret Jackson, died Friday at Grady hospital. Funeral announced later. Sellers Bros.

JONES, Mr. John—Funeral Car No. 1, passed recently at the residence. His funeral will be conducted by Hanley Company.

HOLLOMAN, Mrs. Grace—The relatives of Mr. and Mrs. M. Holloman and family, Mr. and Mrs. Roy Brannon and family, Mr. and Mrs. W. Brannon, Mr. and Mrs. Y. Holloman, Mr. and Mrs. H. Holloman and family, Atlanta, Mr. and Mrs. W. A. Hughes, of Charleston, S. C., Mr. and Mrs. Allen Elkins and Mr. and Mrs. Glen Shade and family, of Birmingham, Ala., Mr. and Mrs. S. Hamrick, of Detroit, Mich., Mr. and Mrs. R. Henry and family, Mr. and Mrs. G. Johnson and family, of Dayton, Ohio, Mrs. Ella Holloman and family, of Winston, Ga., are invited to attend the funeral of Mrs. Grace Holloman today (Tuesday) at 4 o'clock at Mt. Prospect Baptist church. Rev. Villa Rios, Rev. P. H. Hood and Rev. G. W. Jordan officiating. Interment, churchyard. Sellers Bros.

(COLORED)

BARBER, Mr. Isom—passed away recently at a local sanitarium. Funeral announced upon completion of arrangements. Hanley Co.

HARRIS, Miss Eddie Lou—of 539 W. Princeton avenue, College Park, passed at her residence April 10. Funeral will be announced by Ivey Bros., morticians.

ROBINSON, Mrs. Annie L.—The Holy friends and relatives of Mrs. Annie L. Robinson, of Marietta, are invited to attend her funeral today (Tuesday) at 2 p. m. from Helsey Chapel C. M. E. church. Interment, City cemetery. Hanley Company, Marietta.

PERSON, Mr. James—The friends and relatives of Mr. and Mrs. James Person, Mr. and Mrs. Sylester McFarlane and son, New Haven, Conn., Mr. and Mrs. Thomas Washington, of Atlanta, Ga., and Mr. Frank Person are invited to attend the funeral of Mr. James Person today, April 11, at 2 p. m. from our chapel. Interment, Lincoln Park. Ivey Bros., morticians.

WILLIAMS, Mr. Charlie H.—of 865 Greensferry avenue, S. W., passed away at the residence. The friends and relatives of Mrs. Fannie Camp West, Mr. and Mrs. Frank Collins, Mr. and Mrs. A. T. Caldwell and Mr. and Mrs. Charles J. Modiste are invited to attend the funeral of Mr. Charlie H. Williams tomorrow (Wednesday), 1 p. m., from our chapel. Interment, Lincoln cemetery. Hanley's Ashby Street Funeral Home.

(COLORED)

WILBURN, Mr. Willie Anthony—of 585 Thurmond St., N. W., died at the residence April 10. Funeral announced later. Sellers Bros.

JOHNSON, Mrs. Eula Mae—of 445 Ira street, S. W., the daughter of Mr. Carrie Zachery, died April 9. Funeral announced later. Mattiadaugh Bros.

HARRIS, Mr. Futher—the son of Mr. Alphonza Harris, of 91 Chester avenue, passed Monday, April 10, 1944. Funeral announced later. Haugabrooks.

BOSTICK, Mrs. Clemmie (Louise) of 464 North Boulevard, Atlanta, passed away early Sunday morning at the home of her father, Bishop L. M. Mitchell, Wilson avenue, Rome, Ga. Friends and relatives are requested to attend the last rites Wednesday afternoon, 2:30 o'clock, from New Hope Overcoming Church of God, Nixon avenue, Rome, Ga. Elder L. V. Moses officiating. Interment East View cemetery. Charles Lynn, Director of Funerals, Rome, Ga.

Card of Thanks.

Mr. George Hicks Jr., Mrs. Grace Hicks Howard and Mr. and Mrs. Jessie Smith wish to take this method of thanking the many friends for their kindness during the recent illness and death of their father, Mr. George Hicks Sr.

In Memoriam.

In loving memory of our dear husband and father, Mr. Gilbert Lakes, who passed away April 11, 1943. Peacefully sleeping, resting at last the world's weary troubles and trials are past. In silence he suffered, in patience he bore, till God called him home to suffer no more.

MRS. IRENE LAKES, Wife and CHILDREN.

Charles Evans Hughes Is 82 Years Old Today

WASHINGTON, April 10.—(AP)—Charles Evans Hughes, retired chief justice of the United States, will observe his 82nd birthday tomorrow, "trying to be as cheerful as possible in this wartorn world."

On the eve of the anniversary, he told newsmen, in a statement:

"I am as well as can be reasonably expected at my time of life. I still cherish the privileges of old age. I am living quietly and trying to be as cheerful as possible in this wartorn world."

The jurist, who retired as presiding officer of the supreme court on July 1, 1941, continues to adhere to his long standing custom of not discussing public affairs.

NOTICE TO DEALERS IN LAUNDRY MACHINERY.

Sealed bids will be received at the office of Supervisor of Purchases, State of Georgia, at 142 State Capitol, Atlanta, Georgia, until 10:30 A. M., C. W. T., April 21, 1944, for the purchase of one Zephyr 48" Laundry Extractor Motor Driven, 220 volts, single phase, 60 cycles, or equal for the University of Georgia, Athens, Georgia. This notice is in accordance with the Act of the General Assembly of Georgia, approved March 24, 1939.

W. N. PATE,
Supervisor of Purchases.

TREASURY DEPARTMENT, Office of District Supervisor, Alcohol Tax Unit, Bureau of Internal Revenue, Atlanta, Georgia. Date of first publication, April 4, 1944. Notice is hereby given that on March 25, 1944, one 1938 Chevrolet Sedan Delivery Truck, Motor No. 525246, was seized in Fulton County, Georgia, for violation of the Internal Revenue Code, to-wit: Section 3321, United States Internal Revenue Code. Any person claiming an interest in said property must appear at the office of the Investigator in Charge, Alcohol Tax Unit, 508 Tenforsyth Street Building, Atlanta, Georgia, and file claim and post bond as provided by Section 3724, United States Internal Revenue Code, on or before May 4, 1944, otherwise the property will be disposed of according to law. R. A. Beman, District Supervisor.

Lodge Notices

The regular communication of Gate City Lodge No. 2, F. & A. M., will be held this (Tuesday) evening, April 11, at the Masonic temple, corner Pearl and Cain streets, at 8 o'clock. The Entered Apprentice degree will be conferred. All qualified brethren are cordially and fraternally invited to attend.
J. PAUL LATHEM, W. M.
CHARLES F. HALL JR., Sec.

Adamsville Lodge No. 171, F. & A. M., will confer the Fellowcraft degree this (Tuesday) evening, starting at 7:30 o'clock, at the Masonic temple, corner Gordon and Ralph streets. Visitors are always welcome. This degree will be conferred by our senior warden, Brother Dean Martin.
C. R. (BUB) SATTERFIELD, W. M.
C. R. BAUMGRAS, Sec. (RA. 8711.)

The regular communication of Cascade Lodge No. 94, F. & A. M., will be held in its lodge room, 1581 Beecher street, S. W., this (Tuesday) evening at 7:30 o'clock. The Fellowcraft degree will be conferred by our senior warden. Brother George H. Costner. All duly qualified brethren are cordially and fraternally invited to meet with us. By order of
GEORGE H. COSTNER, Act. W. M.
E. E. AIKEN, Sec.

The regular communication of Joseph C. Greenfield Lodge No. 400, F. & A. M., will be held in the Greenfield temple at Little Five Points this (Tuesday) evening at 7:30 o'clock. The Fellowcraft degree will be conferred on a large class by Senior Warden Kermit Eason. All duly qualified brethren are cordially invited to meet with us. By order of HERBERT A. TATUM, W. M.
R. A. HUIE, Sec.

The regular communication of Capital City Lodge No. 642, F. & A. M., will be held in Fraternity hall, 423½ Marietta street, this (Tuesday) evening, beginning at 7 o'clock. All duly qualified brethren are cordially and fraternally invited to meet with us. By order of GEORGE H. McKEE, W. M.
J. E. HALEY, Sec.

The regular communication of Oglethorpe Lodge No. 561, F. & A. M., will be held this (Tuesday) evening, April 11, at 8 o'clock. All members of Oglethorpe lodge urged to attend. Visiting brethren invited to attend. By order of
J. M. SHARPE, W. M.
C. A. LAWSON, Sec.

Card of Thanks.

Atlanta Coca-Cola Bottling Co. Salesmen, B. R. C. of A. No. 304, of Southern Railroad, Huber & Huber Motor Express Co., neighbors and friends. Acknowledging kind sympathies and beautiful floral gifts.
J. H. GILES and FAMILY.

Funeral Notices

JOHNSTON, Mrs. Anna—died Monday at a local hospital. Mrs. Anna Johnston in her 88th year. Funeral plans will be announced by Awtry & Lowndes.

FLINT, Mrs. E. K.—of 3662 Colville avenue, Hapeville, Ga., died at the residence Monday afternoon. She is survived by her husband and two sisters, Mrs. Colliss Seagraves and Mrs. Sam Bailey. Announcements later by A. C. Hemperley & Sons.

MELTON, Mr. Ransom P.—of 67 Georgia Ave., S. W., died April 10, 1944. He is survived by his wife, daughters, Mrs. Herman L. Tidwell, Miss Alda Ruth Melton, sons, Mr. Charley C. Melton, Mr. James R. Melton, Mr. Howard J. Melton, Mr. Theodore Melton, Mr. R. P. Melton Jr., Mr. Eugene P. Melton, Mr. Freeman Melton, Mr. James L. Melton, Mr. William K. Melton. Arrangements by Harry G. Poole.

Call WA. 6565
For Want-Ad Taker

Auto Travel Opportunities 1

LEAVING for Kansas about Friday; take 2 persons, help drive; references exchanged. HE. 5027-J.

LEAVING Wednesday morning for Los Angeles. Have room for 2 persons. CH. 6856.

Lost and Found 8

STRAYED from 855 Ormewood Terr., black female cocker spaniel with white spot on chest. 4 mos. Answers name "Tuxy." Child's pet. Reward. WA. 0532.

LOST, man's brown billfold at Ponce de Leon ball park or Ft. McPherson Sunday afternoon, money. C gas ration book and valuable papers. Reward. HE. 1642-R.

LOST From automobile, Metropolitan insurance papers and Georgia State Capitol papers. Reward. No questions. MA. 2039 or VE. 1622.

LOST, gold cross off chain at West View or vic. downtown. Sentimental value. Reward. MA. 1749 after 6 p. m.

LOST—Man's billfold Sunday. Contained money and classification card. Reward. CA. 5977.

LOST, Zipper change purse, cont. money and R. R. ticket. Reward. WA. 2347.

Personals 9

WANTED—FURNISHED AND UNFURNISHED HOUSES, APARTMENTS AND FURNISHED ROOMS AND BOARD FOR WORKERS AT FIRESTONE'S (AIRCRAFT DIVISION). LIST WITH YOUR AGENT OR CALL MRS. MacWHINNIE, JA. 6421; EXT. 261, DAILY EXCEPT SUNDAY.

WHY WORRY, when you can have your watch repaired by expert at the Kimball House, 35 Pryor St., S. W., by Faras. An expert of all kinds, chronometer and split second watches. 30 years' experience.

REVITA SCALP TREATMENTS ARE AVAILABLE NOW. Ask your barber or beautician, barber shops and beauty shops. RA. 1661, 813 Gordon St., S. W., Atlanta, Ga.

LOVE YOUR FEET! SAVEX RELIEVES ATHLETE'S FOOT, RINGWORM OF FEET; FIRST APPLICATION 50c. JAR. ALL DRUG STORES.

BOARD FOR ELDERLY PEOPLE, crippled or blind; steam heat; nurse in charge. CR. 3846.

WATCHES AND CLOCKS REPAIRED PROMPT SERV. REASONABLE PRICES. AL RYCK CO., 93½ WHITEHALL.

NORA, any information on the City of Missing Girls will be in strict confidence. Same address.

ADAMS WILL BUY YOUR OLD SHOES & CLOTHES
3061 PEACHTREE RD.
BUCKHEAD CH. 9417
(PRIVATE PARKING IN REAR)
240 Piedmont Ave. MA. 7957.
1151 SYCAMORE ST.
DECATUR CR. 2328
225 Main St., Gainesville, Ga.
L. B. Adams Stores

ATLAS
AUTO FINANCE CO.
$25 to $1,000 in 10 Minutes
Car does not have to be paid for. No car too old. No loan too large. No loan too high. Free easy parking on our lot.
"Deal With Home Folks"
ATLAS APPRAISALS (Approximate)

Make	1936	1937	1938	1939	1940	1941
Ford	$100	$125	$150	$175	$200	$225
Chev.	125	150	200	325	325	$250
Plym.	125	150	200	325	325	475
Plym.	125	150	200	325	325	450

Deviations Depending on Condition of Car, Other Models and Makes in Proportion.
262-264 SPRING ST., N. W.
Between Harris and Baker Sts.

LOANS
$50 to $500
Monthly Repayment Plan
Signature, Comaker, Auto, Furniture, Etc.
EMPLOYEES LOAN & THRIFT CORP.
81 Poplar St., N. W.
WA. 5169
Opp. Old P. O.

EMERGENCY LOANS
$30 to $500
WE SPECIALIZE IN QUICK SIGNATURE LOANS
LOCAL LOAN & THRIFT CORP.
72 Forsyth St., N. W. JA. 0816

LOANS ON DIAMONDS
JEWELRY SILVERWARE
MUSICAL INSTRUMENTS
ANYTHING OF VALUE
Confidential—Reliable—$1 to $5,000
CITIZENS LOAN ASS'N
195 Mitchell St. WA. 7911

LOANS on Diamonds & Jewelry
High Appraisals
Central Jewelry & Loan Co.
34½ Pryor St., N. E., Cor. Houston
WA. 6826

Rich's
Has a Job for You on the Homefront Supply Line!
You may work in one of Rich's selling or non-selling service departments!
Come by Rich's Employment Office at any time during store hours for a personal interview, 7th Floor.

DAVISON'S
Has Openings for
Cashiers,
Merchandise Checkers,
Clericals
Also attractive sales jobs which can be arranged on a full-time or short hour basis. You need not be experienced.
We will train you and pay you full salary during training.
APPLY EMPLOYMENT OFFICE
OPEN DURING STORE HOURS.
DAVISON-PAXON COMPANY

Personals 9

FULTON CLINIC DOCTORS, FREE CONSULTATIONS. 20½ MARIETTA ST., CORNER BROAD.

BOOKS on dreams, spiritualism, "lucky" goods. Hussey's, 85 S. Broad.

PHOTOGRAPHS made in your home; for appointment call La Mance, JA. 4943.

DR. C. A. DUNCAN, DENTIST, 135½ WHITEHALL ST. MA. 4537.

MOVING Date Now With Clark's Transfer Office. JA. 3461, MA. 5703.

WILL board children, good home and mother's care. CA. 7486.

ELEC. irons, alarm clocks, radios, 1-day service. 190 Mitchell St., S.W. WA. 6091.

CHOP SUEY AND AMERICAN FOODS. Young China Rest., 454 W. P'tree. IA. 6713.

CURTAINS laundered. Mrs. C. R. Smith, 807 Pryor street. MA. 2780.

BEAUTY AIDS

SPECIAL, guaranteed permanents, $4.50. 214 Grand Theater. JA. 8790.

PERMANENT WAVES $2.50 and up. Artistic Beauty Inst., 57½ Auburn Ave.

COACHING

CITY of Missing Girls, dramatic story of shady talent academies will be exposed soon.

DANCING

HURST DANCING SCHOOL, PEACHTREE AT NORTH AVENUE. HE. 8226. FREE SAMPLE LESSON AND BOOK. LET REGULAR DANCES WEDNESDAY AND SATURDAY NIGHTS.

Business Service 10

BED RENOVATING

EXPERT MATTRESS RENOVATING. MODERN FACTORY METHODS. IMPERIAL BEDDING CO. WA. 8797.

SUPERIOR MATTRESS CO. HE. 9274. 835 BANKHEAD AVE. N. W.

ATLANTA'S OLDEST RENOVATORS. TRIO MATTRESS CO. MA. 2983.

HIGH-GRADE RENOVATING. GATE CITY MATTRESS CO. JA. 3100.

BLINDS—VENETIANS

CLEANED, repainted, repaired. Decatur Ven. Blind Co., 325 E. College. CR. 4891.

VENETIAN blinds cleaned; new blinds, imm. del. 799 Hemphill N. W. AT. 2565.

BUILDING—GENERAL REPAIRING

DRIVES, WALKS, WALLS, FLOORS, BASEMENT, WATERPROOFING. FHA TERMS IF DESIRED. NO CASH NECESSARY. MORRIS CONTRACTING CO., 553 COURTLAND, N. E. VE. 8831.

COMPLETE home repairing, painting, papering, carpentry, waterproofing. J. H. Stanley & Son, 468 P. de Leon. AT. 2555.

CARPENTRY, painting, screening, roofing. MA. 2040, JA. 7264-W.

HOMES repaired, painted, retroofed. McJenkin Ins. & Realty Co. WA. 2649.

ROOFING, painting, repairing, leaks repaired and guar. W. S. Stroud. RA. 1292.

CARPENTERING and general repairing; guaranteed work. CA. 6147 after 6 p.m.

CALCIMINING—FLOOR SANDING

ROOMS tinted $5, material furn. Papered $7. Kem-Tone. Elijah Webb. RA. 5090.

CEMENT—CONCRETE WORK

DRIVEWAYS, BASEMENTS, WALLS. FHA TERMS. CH. 7029.

DEMOTHING—CLEANING

DEMOTH EACH RUG, STEAM CLEANING, STEAM VAC DYEING. FLOORMASTER CO., 3147 P'TREE. CH. 6611.

FURNITURE UPHOLSTERED

I REBUILD AND REUPHOLSTER LIVING room furniture, good as new. If you have a suite that needs doing over, from top to bottom, I will come in person with a large selection of samples, any time, day or evening. Prices surprisingly low. Terms if desired. Phone VE. 4138.

UPHOLSTERING, best work in the city, low prices, 10 months to pay. Will have work back in 1 week. Bass Furniture Co., MA. 5123.

LANDSCAPING

FOR GRADING, HAULING, DIRT, PLANT YARD. CR. 2010.

PAINTING, PAPERING

WALLPAPER cleaning like new work guaranteed. Martin Bros., VE. 8059.

ROOMS tinted, Kem-Tone, $4, papered, $7. Painting. Robt. Webb, RA. 9076.

PAINTING BY EXPERT WHITE LABOR. ESTIMATES FREE. CAMPBELL, AT. 2228.

PLUMBING, FIXTURES—REPAIRING

CESS POOLS, septic tanks, vaults, clean. Everything pumped and hauled. Free estimates. BE. 2124, nights and Sundays AM. 1870.

NATIONAL sanitation, septic tanks, cesspools and vaults cleaned and repaired. Reas. rates. BE. 2038.

PLUMBING repairs, prompt service, reas. prices. White Plumbing Co., MA. 4567.

QUALITY MERCHANDISE, low prices. Pickert Plumbing Supply Co. WA. 2277.

REFRIG'TORS—WASHERS REPAIRED

WE REPAIR and sell all makes of refrigerators, commercial and domestic. Guaranteed work, prompt serv. RA. 1643.

RADIO REPAIRING

ANY RADIO REPAIRED. MAULDIN RADIO SALES. AT. 2717.

BAMES, INC., WA. 5776. REPAIRS TO ALL MAKES RADIOS. VICTROLAS.

ROOFING, SIDING, REPAIRING

ROOFS repairs $3. Gutters cleaned, 9 yrs. exp. J. H. Rawlins, MA. 0037 day-night.

GUTTERS cleaned, repaired, painted and new gutters. Also roofs rep'd. JA. 3331.

PROMPT, RELIABLE ROOF REPAIRING. TIP-TOP ROOFERS, 221 M'TTA. JA. 3039.

GUAR. roof repairs and reroofing. RA. 2081. Carl H. Stroud, 1175 Gordon S. W.

TO ROOF RIGHT—CALL WHITE. WHITE ROOFING CO., MA. 4567.

CHAS. N. WALKER ROOFING CO. "We top 'em all." 141 Houston. WA. 5747.

SEWING MACHINES REPAIRED

SEWING MACHINES REPAIRED, all makes, free estimate. RA. 7893.

ALL MAKES sewing machines repaired, work guaranteed 12 mos. MA. 3589.

Help Wanted—Female 30

DO YOU WANT postwar security? DO YOU WANT to earn while you learn? DO YOU WANT good working conditions in a plant that is modern, well-lighted, air-cooled and doing clean work? DO YOU WANT excellent pay per week? DO YOU WANT holidays with full pay? DO YOU WANT vacations with pay? DO YOU WANT music while you work? IF SO WE CAN GIVE YOU THIS, and in addition we have a company cafeteria, free medical examinations, registered nurse on duty during working hours, group insurance plan with company contributions, apply employment manager, Arrow Shirt Co., 2022 Murphy Ave., S. W. Statement of availability required. To get there ride East Point-College Park or Hapeville trackless trolley.

3 TYPISTS
9 TYPISTS BEGINNERS $168
TYPISTS, 5-DAY WEEK $125-$165
CLERK $125
11 STENOS $135
26 STENOS $150-$165
BOOKKEEPER, FEP $125-$140
BOOKKEEPER, GEN. LEDGER $140
BILL. MACH. OPR. $125
ACCTG. CLERK $140
JR. CLERK $140
BILLER, INVENTORY CLERK $150
2 COMPTOMETER OPRS. $135-$150
DIETITIAN, BOARD AND LDRY. $110
PBX OPR. $110
MAIL CLERKS $110
ATKINS PERSONNEL SERVICE
437-39 PETERS BLDG.

2 MANAGERS, small hotel, salary open.
1 CLERK, $80 plus maintenance.
EXECUTIVE Housekeeper, Ala., $125 plus maintenance.
1 CASHIER, front office, $125, day off.
HOSTESS, $25-$35.
DIETITIAN, $85 plus 3 meals, laundry.
4 COUNTER GIRLS, $12.50-$21, meals and uniforms.
Lucie P. Gambill
Mgr. Hotel Division
FOR immediate results, register with
N. GAE DICKINSON
ACCREDITED PERSONNEL
703-04 William-Oliver Bldg. JA. 1851-2-3

LEGAL secy. downtown $150
STENO, rapid and accurate, prefer insurance experience $150
BOOKKEEPER, downtown $160-$175
STENO, clerk, West End location, light dictation; salary $150
P. B. X. operator, 18-21, single $103
2 STENOS, beginners; 40 hours week $120
FOR immediate results, register with
N. GAE DICKINSON
ACCREDITED PERSONNEL
703-04 William-Oliver Bldg. JA. 1851-2-3

SECRETARY for well established financial institution with most pleasant working conditions; 40 hours per week; downtown location. Qualifications, honor student, 2 yrs. or more of accredited college training. Take dictation accurately. Attractive, with good personality, motived or single age 20 to 35. No working experience necessary. Good starting salary with excellent future. This position is far above the average for one who can qualify. Answer in own handwriting. Address P-96, Constitution.

EXPERIENCED comptometer or payroll operator, essential industry, new modern plant, clean working conditions. P. O. Box 309, East Point, Ga.

Help Wanted—Female 30

TELEPHONE OPERATING—$22.10 per week while training. Automatic increases. Interesting permanent work. Attractive and comfortable surroundings. Meals at moderate cost. Married or single women between 18 and 35 years of age. Apply to SOUTHERN BELL TEL. & TEL. COMPANY, 420 Hurt Building, between 8 a. m. and 4 p. m. on week days, 9 a. m. to 1 p. m. on Saturdays.

WANTED—GIRLS EXPERIENCED ON POWER MACHINES OR INEXPERIENCED AND WILLING TO LEARN; MUST BE BETWEEN THE AGES OF 18-40 AND WILLING TO WORK OVERTIME ON DEFENSE CONTRACTS CARRYING HIGH PRIORITY RATINGS. DO NOT PHONE AND DO NOT APPLY IF ALREADY EMPLOYED IN DEFENSE WORK. APPLY IN PERSON, 104 MITCHELL ST., S. W. NUNNALLY-McCREA COMPANY.

GEORGIA POWER COMPANY has jobs for women 21 to 35 to train as street car operators. Applicants accepted for training will be paid while learning. Must be available for employment under War Manpower Commission regulations. At least grammar school education required. Must be in good physical condition and of good character. Apply to B. E. Nixon, Transportation Building, 36 Piedmont Ave., S. E. between 9 a. m. and 5 p. m. Monday through Friday.

BECOME A BILLER—No experience necessary. If you can perform simple arithmetic we will train you. Full-time work. If you work over 40 hours per week you receive time and a half for all additional hours. Increase in salary as you progress. Numerous employe benefit plans, including 10% discount on all purchases. Mail Order Employment Office, Sears, Roebuck & Co., 675 Ponce de Leon Ave.

SEARS needs girls and women for full-time permanent employment as Comptometer Operators, Stenographers, Typical, General Typist, Audit Clerks, Ledger Clerks, Stock and Record Clerks, File Clerks, General Clerical, Billers, Messengers, Packers. Pleasant working conditions. Numerous benefit plans, including immediate discount privileges. Mail Order Employment Office, SEARS, ROEBUCK & CO., 675 Ponce de Leon Ave., N. E.

2 Stenos, East Point section, $120-$135.
1 Gen. office; good with figures; no typing, $125-$145.
2 Women, ages 35-45, for children's home near Atlanta, one who can prepare good food. Salary, room, board, laundry. Apply at once.
NATION WIDE
1214 First National Bank Bldg.

SECRETARY—FOR LOCAL FIRM—40 HOURS PER WEEK, DOWNTOWN LOCATION, UNUSUALLY NICE OFFICE. QUALIFICATIONS: MARRIED OR SINGLE, COLLEGE TRAINING, ATTRACTIVE WITH GOOD PERSONALITY, GOOD STARTING SALARY WITH EXCELLENT FUTURE. ANSWER IN OWN HANDWRITING. ADDRESS P-91, CONSTITUTION.

LOCAL DEFENSE MANUFACTURER DESIRES TO EMPLOY 2 YOUNG LADIES WHO ARE INTERESTED IN PERMANENT POSITION. HIGH SCHOOL GRADUATES WITH BOOKKEEPING TRAINING TO LEARN OPERATION OF REMINGTON AUTOMATIC MACHINE AND GENERAL ACCOUNTING OFFICE PROCEDURE. HE. 0750, EXT. 43.

VACATION POSITION
A FEW vacancies for white, experienced teachers. Interesting educational work paying $500 to $750 for the summer. An extension of what you have been doing, no canvassing. Get full information without obligation while attending G. F. A. Meeting. See Mr. F. P. Drake, 628 Citizens & Southern Nat'l Bank Bldg., Atlanta, Ga.

SECRETARY for manager, national concern. Permanent position in essential industry. Must be rapid typist, accurate shorthand, 44-hour week. Beginning salary $27.50 with good opportunity for qualified person. Address P-224, Constitution.

FORLEADY—HAVE OPENING FOR FORLEADY, EXPERIENCED IN THE MANUFACTURE OF SPORT AND REGULAR SHIRTS. VERY ATTRACTIVE PROPOSITION TO RIGHT PARTY. PHONE MR. DUBOSE AT JA. 0261 FOR APPOINTMENT.

WANTED, Women and girls experienced or inexperienced to sew on power machines making garments for men and boys. Essential industry. Prefer those between ages 18 and 35 who want regular work at good wages. Monarch Co., 383½ Whitehall St., S. W.

SALESWOMEN FOR COATS & DRESSES. PERMANENT POSITION, SALARY AND COMMISSION ARRANGEMENT. YOU CAN EARN WELL HERE IF EXPERIENCED. WELL ASSORTED STOCKS MAKE SELLING EASIER. APPLY

Help Wt'd.—Female—Col. 42

EXPERIENCED shirt finishers, good working conditions, top wages. Call J. P. Cash, Chesterfield Laundry, 1676 Peachtree. CH. 5674.

EXCELLENT job for exp. maid, live in comfortable room, tile bath, working couple, good salary. CH. 2734.

WANTED—Night maids for cleaning Apparatus. Apply Citizens & Southern National Bank Bldg.

MORNINGSIDE—Nurse for 3-yr.-old child and general house work, good pay, small family. Call AT. 1374.

EXPERIENCED UPSTAIRS MAID. REFERENCES AND HEALTH CARD, $15 WEEK. CH. 2120.

EXPERIENCED COOK, general servant; first Sunday off, live on place, $15 wk. CH. 1441.

DEPENDABLE woman to do housework at St. Simons Island for next 4 months. Call Mrs. Beard, AT. 3150.

EXPERIENCED silk and wool spotter, also experienced presser on steam press; salary $35. RA. 7521.

DEPENDABLE woman to nurse three-year-old and do general housework. Good home. CR. 1630.

Cook, housework, over 30; $12 wk. Thursday aft. & 2 Sundays off. DE. 7602.

GENERAL servant, roller, excellent salary, right person. Apply 720 Park Ave., N. E.

WAITRESS—No night or Sunday work. Good wages. Meals and uniforms furnished. Marion Grill, 38 Fifth St., N. W.

GENERAL servant, 2 p. m. to 7 p. m., no Sundays; $5 and car fare. 889 Ponce de Leon, near Sears. HE. 6927-M.

WANTED—Maid for general housework. No children. 591 Page Ave., N. E. DE. 9600.

COOKS, NURSES, maids; bus, elevator girls needed; public jobs. 837½ W. Hunter, Atwood. Apply today.

GENERAL maid and laundress. Good wages. Can live on lot. No children. AT. 3[illegible].

WANTED, Waitresses. Rose Bowl Tea Room, 24 17th St., between the Peachtrees.

COMBINATION maid and laundress. References. CH. 7747.

COOK, Mrs. Small family, no children. DE. 2161.

PANTRY girl. Exper. Pleasant surroundings. Good pay. 496 P. de Leon, N. E.

WAITRESS. Exper. Most pleasant surroundings. Good pay. 400 P. de Leon, N.E.

EXPERIENCED maid-laundress, from 12 to after dinner at night. CH. 1097.

TEAROOM cook at once, 5-day wk. 985 Piedmont, N. E., at 10th St.

WANTED—GOOD COOK FOR SMALL BOARDING HOUSE. AT. 4145.

MAID for general housework, 4 or 5 days per wk. Sleep in 2 nights. CH. 9770.

EXPERIENCED cook-maid for small family on car line. $12. HE. 7286.

KITCHEN help and part-time bus girls. Blake's Tea Room, Palmer Bldg.

WANTED—Cook for restaurant. Must have health card. 1142 Spring, N. W.

WANTED, GOOD COOK, REFERENCES, HEALTH CARD. HE. 5896.

WANTED—Cook and general servant. Good wages. DE. 6312.

COMBINATION maid-labndress. Refs. Good salary. CH. 9725.

MAID, general housework and care for child. 694 Holderness, S. W. Apt. 4.

WANTED—General servant, health card; 5-day week. Good pay. MA. 9162.

GIRLS and women to work in bakery. Call JA. 3880.

NURSE for one-year-old child, live in, part time. Have cook. VE. 5276.

WEARING apparel press hand. See Mr. Engel, 903 W. Hunter.

WANTED—Maid, 21 Harris St., N. W., The Chesterfield.

GENERAL maid, permanent job. Reference. VE. 0902.

REAL waitresses. Crump's Restaurant, 90 Broad St., S. W.

FOUR waitresses for dining room. 505 Ponce de Leon Ave. VE. 9287.

837 PONCE DE LEON—Cook, general servant, at once.

MAID WANTED IN EAST POINT. ½ DAY. CA. 2133.

GENERAL SERVANT. VE. 4885.

Help Wt'd—Male—Col. 44

RAILROAD TRACK LABORERS, FREIGHT, MAIL AND EXPRESS HANDLERS, 65c PER HOUR, 1½ PAY FOR OVERTIME. PERMANENT INDUSTRIAL PLEASANT WORKING CONDITIONS. VACATIONS WITH PAY. NO EXPERIENCE NECESSARY. INQUIRE IN PERSON. UNITED STATES RAILROAD RETIREMENT BOARD, 135 LUCKIE STREET, N. W.

PULLMAN PORTERS WANTED NOW
EXCELLENT PAY
ESSENTIAL WAR WORK
PERMANENT JOBS
PLEASANT WORKING CONDITIONS
MUST HAVE GOOD BLOOD AND CHARACTER
APPLY IN PERSON AT ONCE
UNITED STATES RAILROAD RETIREMENT BOARD
135 LUCKIE STREET, N. W.

COLORED MEN—If you want a safe, steady job paying $62 a week or more, see Mr. 241½ We teach you the trade in 2 weeks and guarantee job day and night classes. No education needed; even married men and other 4-F's accepted. Best living quarters. Over 200 already busy at work and 200 more needed. Reasonable charge for training, partly payable from new job. Mr. Stephens, 135 Forsyth, S. W.

MEN for work in plant doing defense work. A week over 40 hours week overtime. Do not apply if now engaged in defense work. See Mr. Harrington, Zac-Lac Paint & Lacquer Co., 250 Simpson St.

WANTED—Laborers and porters. Inside work—48-hour week. Time and half for overtime. Must be in good health. Mail Order Employment Office, SEARS, ROEBUCK & CO., 675 Ponce de Leon.

2 COLORED LABORERS WANTED. GOOD WAGES AND OVERTIME. INDEPENDENT PLUMBING CO., 132 WALDEN ST., S. W. WA. 7258.

PORTMAN vacuum men and housemen. Also a male cleaning work in large apt. Apply H. E. Fellows, Hotel Briarcliff, Ponce de Leon.

WANTED MEN 18 TO 50, FOR PORTER AND GENERAL LABOR WORK. APPLY LIFE PARKING CO., 211 MORELAND, N. E.

WANTED—Experienced wool presser, experienced extractor man. Good hours and good pay. Apply Whiteway Laundry, 145 Peachtree.

WANTED—Experienced service station porter. Apply Shell Station, between 10 and 12 noon, 132 Ponce de Leon, N. E.

2 BOYS to wash cars, 18 yrs. or over; no experience necessary. Extra good pay. Piedmont Ave. and 12th St.

FILLING station porter. Good salary and bonus. Apply Gulf Station, Dill Avenue at Sylvan Road.

WANTED AT ONCE, COOK OR SALAD MAN, $90 TO $40 WK. THE VARSITY, 61 NORTH AVE.

COLORED man store porter, and help in store, $12 week. Gate City Auction, 195 Whitehall.

WANTED—Wrapper man for wash room. Apply 561 Moreland Ave., N. E., or call WA. 3944.

3 MORE boys. Good hours. Good pay. Phone Mr. Burns, JA. 8944 after 5 p.

DISH WASHERS AND BUS BOYS, DAY OR NIGHT WORK. TOP PAY. THE VARSITY, 61 NORTH AVE., N. W.

WANTED—1 MEN OR BOYS DAY OR NIGHT WORK. $20 TO $30 WEEK. THE VARSITY, 61 NORTH AVE., N. W.

COLORED boy wanted at once. 2 good jobs, 2 stocks, good salaries. Bellwood Laundry, 112 Luckie St.

3 SERVICE STATION PORTERS, 6-DAY WEEK, GOOD PAY. APPLY SMITH, DECATUR ST.

EXPERIENCED SILK FINISHER. VE. 3341.

EXPERIENCED short orders, broiler; good pay. VE. 7586. 496 Ponce de Leon, N. E.

PORTERS, window cleaners. Apply 814 Peachtree St., N. W.

COLORED men, 4-F's. JA. 2421 about quick chance for highly paid war job.

WANTED, warehouse laborers. Apply 434 Marietta, N. W.

PORTERS, good pay. Apply Carl's 5 & 10, 44 N. Main, East Point.

2 EXPERIENCED restaurant cooks, $40 week. 72½ Hunter St.

BANANA HANDS WANTED. CALL RA. 6968 ANY TIME.

NIGHT MAN, $3.50 DAY PLUS CAR FARE. CH. 2120.

EAST WOOD PRESSER. CALL RA. 1368.

WANTED, presser. Georgia Ave. Pressers. MA. 9268.

Help—Male-Female—Col. 45

PLENTY good jobs, any type, open $10-$[illegible]. Apply N. W. 10 to 5.

2 SCHOOL teachers, pleasant, profitable vacation work taking orders for hosiery, lingerie, dresses, socks, ties, shirts, etc. Apply Real Silk Hosiery Mills, Grant Building.

WANTED COMBINATION SILK AND WOOL SPOTTERS. ALSO WOOL PRESSERS. SEE MR. RILEY AT DECATUR LAUNDRY, DECATUR, GA.

WANTED—Domestic servants, butler and cook, to live on place. Only 2 in family. Mrs. Walter T. Candler, DE. 2868.

Business Opportunities 50

FOR SALE—Best located cafe in Tifton, on Main street and national highway, and doing a GOOD business. Owner wants to sell so that he can take over a hotel. Can make terms, or will sell for cash very reasonably. See or write Britt W. Davis, Tifton, Ga.

FOR SALE, lease on Lakewood Airport, complete with 8 training planes, parachutes, tools, parts and all appliances. This is a profitable business and is available only because owner is entering service. Communicate with J. D. Selman, Lakewood Airport, JA. 8488.

WANTED—Logging contractor with heavy equipment for big hardwood job near Brunswick, Ga. Job will last at least six years. Mills, Jelley & Martin, St. Andrews, Tenn.

FOR SALE, Cafe, well equipped and stocked; net profit $100 week. Must sell this week; owner leaving town; cash or terms. 421 South Main, East Point.

5 & 10c STORE for sale. Doing good business. No competition. Reason being drafted. Call MA. 9667.

SET OF MARKET fixtures, 1 display case included. VE. 7149, after Sunday JA. 8435.

Wanted—Business Opp. 51

WANTED, to lease hotel, 50 to 150 rooms; must be completely furn. and of good reputation, and in good southern city. Two brothers, 30 and 35 yrs. of age, both draft-exempt, 15 years' experience. Can deposit security. Write details P-42, Constitution.

Money To Loan 52

WE WILL be glad to let you have the cash needed and we will do it quickly. Simplified loan method, strict privacy. This offer applies to both men and women single or married. Any loan made by us will be held in strictest confidence. Loans up to several hundred dollars. Community Loan & Investment Corp., 210 Palmer Bldg., cor. Marietta & Forsyth. 219 Volunteer Bldg., second floor, 96 Alabama St., 207 Connally Bldg., 213 Grant Bldg., cor. Forsyth, and Walton. Community Investment certificates pay 3% per annum.

HOME loans. Federal Plan. Consult us before building, buying, refinancing, repairing and modernizing. No application fee—no obligation. Atlanta Federal Sav. & Loan Assn., 22 Marietta St., Bldg., Ground Floor.

LOANS $60 TO $1,000—$10 Total Cost per $100 for 12 mos. Hartsfield Co., Inc., 6 Pryor St., S. W.

UNIVERSAL AUTO FINANCE COMPANY, 179 SPRING ST. (AT CARNEGIE WAY). JA. 1656.

COMMERCIAL AUTO LOAN
113 Spring St., N. W. JA. 4343.

SO SAYS Mr. McCollum—See me for $60 to $1,000 at 12 Pryor St., S. W.

MONEY for real estate loans, interest & com. less than usual interest. WA. 7900.

VICTORY AUTO LOAN CO.
284 Spring St., N. W. Corner Baker

SOUTHERN DISCOUNT CO.
Loans. 230 Healey Bldg. WA. 2756.

REFINANCE, buy, repair, consol. debts. Standard Federal Sav & Loan Ass'n, 42 Broad St., N. W. Grant Bldg. MA. 6819.

REPAIR now. $300 up. No commission. 6% and 7%. American Savings Bank, 140 Peachtree.

FIRST mortgage purchase money notes bought. American Sav. Bk., 140 P'tree.

AUTOMOBILE loans. American Discount Co., 1175 Peachtree St. VE. 5851.

HOME BUILDING & LOAN ASS'N.
83 Forsyth St., N. W. MA. 9933

1ST and 2ND MORTGAGE LOANS. W. T. FISHER, 318 VOLUNTEER BLD. WA. 8550.

Salary Investment Co., 201 Palmer Bldg. "Money on your own signature." WA. 1544.

Salaries Bought 61

SPECIAL attention given ladies. Application by telephone. NU-WAY, WA. 5369. 216 and 218 Peachtree Arcade.

GLOBE FINANCE CO., 512 C. & S. Bank Bldg. Signature only. JA. 1437.

MONEY on your signature. Provident Financing Corp., 213 Grant Bldg. JA. 4680.

Livestock and Poultry 66

U. S. APPROVED pullorum controlled chicks. We have hatching April 11, 12, 13, 14, 18 and 20. 60,000 New Hampshire Reds, Rhode Island Reds, White Rock and Barred Rocks. Can make immediate shipment. 50, $6.50; 100, $12. Pullets, 100, $15. 3-A Grade, 100, $13. Pullets, 100, $16. From certified flocks; hens trapnested to R. O. P. cockerels, our very best flocks, 100, $15. Pullets, 100, $18. Heavy assorted, 100, $10, postpaid, live delivery. Mail or wire order. We ship C. O. D. Fain's Hatchery, Edison, Georgia.

QUALITY CHICKS—The first and most important step to successful poultry raising. Hatching twice weekly. All popular breeds that live and grow, from U. S.-approved pullorum-tested parent stock. Write for prices. Your confidence in us and our chicks will never be misplaced. DeKalb Poultry Farms & Hatchery, 528 N. McDonough St. DE. 3377, Decatur, Ga.

SPECIAL PRICES on Barred Rocks (Broiler crosses). Heavy mixed cockerels, heavy mixed pullets. White Rocks, White Wyandottes, New Hampshire Reds, heavy mixed; White Leghorn cockerels. Write for our big illustrated catalog and price lists. Georgia State Hatchery, 130 Forsyth St., S. W. Phone WA. 7114, Atlanta.

MONEY-MAKER chicks are better. AAA Barred Rocks, White Rocks, Reds, White and Brown Leghorns, $9.95. New Hampshires and Parmenter Reds, $10.95. Started Chicks, $7.95 up. SOUTHEASTERN HATCHERIES, 139 Forsyth St., S. W., Atlanta. MA. 1152.

COME to Blue Ribbon Hatchery for your better Georgia U. S. Approved baby chicks. Pullorum tested. Better than plan requirements. Big stock of fine chicks to choose from, some as much as a week old. Blue Ribbon Hatchery, 111 and 213 Forsyth St., S. W.

BABY CHICKS—Order your U. S. Approved chicks now for winter and spring delivery; New Hampshires, Parmenter Reds, Barred and White Rocks and crosses. Get orders in early and be sure of delivery. Spalding Hatchery, Griffin, Ga.

CUSTOM HATCHING—We will hatch your eggs for you. Eggs set each Thur. Southeastern Hatcheries, 139 Forsyth St., S. W. MA. 1152.

U. S. APPROVED pullorum controlled chicks; hatching 35,000 each week. Write for spec. price March and April delivery. Fain's Hatchery, Edison, Ga.

BABY CHICKS, also custom hatching. Woodlawn Hatcheries, 510 Piedmont. VE. 7422.

2 CATTLE SALES weekly, Tuesdays and Thursdays, 1 p. m. Ragsdale-Lawhon-Weil Co., National Stock Yards, Atlanta.

JERSEY cow, well over 4 gallons day. May be seen my farm Emory University. Walter T. Candler, DE. 2869.

CONTROLLED Quality Chicks live. Write Schaffner Hatchery, Box C, 249 Peters St., S. W., Atlanta 3, Ga.

100 PULLETS ready to lay. J. A. Hanson AAAA White Leghorns, S. Hensen, 1005 Techwood Drive. VE. 6138.

PONIES, saddle horses and mules. 891 Flat Shoals Ave., S. E. D. P. Moore.

4 FARM mules, 1 work marg. $35 to $100. 1650 Glenwood Ave.

HORSE and wagon for sale. James Coleman, 103 Chappel St., Scottdale, Ga.

Dogs and Puppies 67

ENGLISH BULL PUP—Male, registered. Outstanding specimen from leading blood lines. DE. 7958.

COCKER SPANIEL PUPPIES. Brucie strain, only two left. Phone AT. 5074.

FOR KENNEL DIRECTORY SERVICE, call H. G. Hastings, WA. 9464.

Miscellaneous for Sale 68

DIAMOND LOAN FORECLOSURE—LOAN NO. 9234—LADY'S STAR SAPPHIRE RING, WEIGHING APPROX. 50 CARATS, TRULY AN EXQUISITE GEM OF SUPERLATIVE BEAUTY; A WORTHY SETTING WROUGHT IN SOLID PLATINUM, SET WITH 20 BLUE-WHITE BAGUETTE CUT DIAMONDS & BLUE-WHITE TRAPEZOID CUT DIAMONDS. (OPPORTUNITY FOR REAL INVESTMENT.) $3,750 ORIGINAL VALUATION. FORECLOSED $2,950. WE WILL ALLOW BANK INSPECTION. WRITE FOR DIAMOND FORECLOSURE LIST. CITIZENS LOAN & JEWELRY CO., 195 MITCHELL ST. WA. 7911.

LIQUIDATING business, must sell at once, balance of equipment, consisting of 2-inch gasoline water pump, 5-hp. DeWalt electric saw, 5-hp. gasoline saw, gasoline vibrator, electric hand saws, concrete platform scale, K. & E. surveying transit, K. & E. Wye level and other misc. contractors equipment. Phone JA. 1915.

YOU CAN STILL BUY A PIANO ON EASY TERMS!—50 FINE MAKES OF GRANDS AND UPRIGHT PIANOS ALL reconditioned, some like new. Prices from $125 to $850. If you live out of the city write for prices and terms. BASKETTE PIANO CO., 54 Auburn Ave.

LIMITED SUPPLY reach-in refrigerators, new and used; walk-in coolers, compressors, coils, beverage coolers, frozen food cabinets, display meat cases. Fully guaranted by the south's largest appliance dealer. Chas. S. Martin Co., 1041 N. Highland Ave., N. E. VE. 2245.

LATE model electric stove, excellent condition, automatic time-set oven, clock, deep well cooker, storage space, warming oven; $175 cash. Can be seen mornings. 352 Redland Rd.

UNREDEEMED adding machines—7-column Burroughs, $45; 3-column and fractions, Burroughs, suitable for grocery or drug store, $35. NORTH SIDE LOAN OFFICE, 163 Edgewood Ave.

OFFICE FURNITURE. We have many good values in new and used office furniture at our warehouse at 47-49 North Pryor street. Horne Desk & Fixture Co.

PIPE — PIPE — PIPE — PIPE
USED pipe with new threads and couplings. All sizes, any quantity.
STEIN STEEL & SUPPLY COMPANY
295-301 Decatur St., corner Bell, JA. 2110

82-Gallon Black Tanks	$22
120-gallon Galvanized Tanks	$30
180-gallon Black Tanks	$35

STEIN STEEL & SUPPLY CO.
295-301 Decatur St. JA. 2110.

FROZEN FOOD CABINETS. Large supply from 2 to 45 cubic feet, thoroughly reconditioned guaranteed by the south's largest appliance dealer. Chas. S. Martin, 1041 N. Highland Ave., N.E. VE. 2245.

ASBESTOS Roof Coating, 50c gal.; Calcimine, 6c lb.; paint, $1.00 per gallon; Roofing, $1.00 per roll. Sash, Doors, Wallpaper, Celotex. Jacobs Sales Co., 45-47 Decatur St., S. E. WA. 2876.

WATER COOLERS
ELEC. (new) bubbler type 10-gal. hour, $269.50 f. o. b. Phila. Buy now before supply is exhausted. Del. Co. App. Co., 6808 Market St., Upper Darby, Pa.

COOLAIR FANS—Exhaust and window fans. All sizes for places of business. Order now; stocks complete. Eubanks Appliance Co. CA. 1152, East Point, Ga.

TYPEWRITERS rented, repaired, serviced. American Writing Mach. Stores, division of Remington-Rand, Inc., 67 Forsyth St., N. W. Telephone WA. 8376.

OWNER will sacrifice man's diamond ring and lady's diamond ring for immediate cash sale. Appraised at $3,000. Take $1,800. Address M-133, Constitution.

THE LARGEST SELECTION of new commercial refrigeration equipment in the south. REFRIGERATION EXCHANGE, 237 Pryor St., S. W. WA. 0296.

MAGIC CHEF gas stove, 4 radiant gas heaters, dining rm. suite, new electric shaver, new Pfleuger Templar salt water reel, equipt. DE. 3248.

NEW 1944 5-CU. FT. MODERN ICE REFRIGERATOR, $57.25. TERMS, $1.25 WK. HIGH'S 4TH FLOOR, WA. 8881.

LIMITED NUMBER USED FROZEN FOOD CABINETS. CHARLES S. MARTIN CO., VE. 2245.

CONCRETE BLOCKS. LIGHTWEIGHT SUPERROCK, BLACK. ALL SIZES. 818 WMS. MILL RD., N. E. WA. 3743.

KEM-TONE modern miracle wall finish, dries in 1 hr. It's washable; one coat covers. 4th floor, Davison-Paxon Co.

MODERNISTIC 9-PC. WALNUT DINING ROOM SUITE, GOOD CONDITION, REASONABLE. JA. 3536.

MILK coolers. Have several new G. E. Victor coolers. W. T. Shackelford, 402 Peachtree. WA. 3896.

GIRL'S bicycle with light, chain guard, wire basket, new tires and tubes. In very good condition; $40. DE. 6829.

COMPLETE household furnishings, including Frigidaire, gas stove and baby bathinette. VE. 5066.

FURNITURE—Buy, sell or trade. Lamar Johnston Furniture Co., 457 Edgewood Ave., S. E., at Boulevard. WA. 5968.

WRECKING 10 large houses, corner Rawson and Central Ave. Sell whole house or any amount desired. MA. 6257.

EDIPHONE equipment in excellent condition, shaver, transcriber and 3 dictators. Phone RA. 4143.

ADDING machine, Remington-Rand, 9-col., portable electric, excellent condition, $125. JA. 1696.

BEDRM. suite, ice boxes, chairs, chifforobes, etc. Brownie's Furniture, 126 W. Cleveland. CA. 4219.

SPECIAL—Good used stove and furniture to furn. an apt.; also good organ and vacuum clnr. 433 Seminole Ave., N.E.

NEW AND USED FURNITURE. EXPERIENCED UPHOLSTERERS. ATLANTA FURNITURE CO., 152 WHITEHALL.

BARTELL'S ARMY STORE—Tents, cots, tarpaulins, all kinds harness and saddles. JA. 0377. 80 Alabama.

YOU can still buy Simmons baby beds with metal springs at SOU. FURN. CO., 165 WHITEHALL ST.

SELLING out antique furniture, '34 Ford truck, small radio, vacuum cleaner. AT. 5777. 118 Tenth St., N. E.

SINGER elec. portable, reconditioned, button hole worker, $10. Sewing Machine Shop, 167 Whitehall. WA. 7919.

GOOD USED PIANOS, COMPLETELY RECONDITIONED, $95 UP. STERCHI'S. MA. 3100. 116 WHITEHALL.

PIANOS—Several real bargains grand pianos. Lanier Piano Co., 33 Auburn Avenue.

125-GAL. copper kettle, seam jacket. 350 Marietta St.

OLD curio cabinet, $35; rug cushion, $3.95; bridge lamp, $4.95. VE. 2537.

GEORGIA REMNANT CO.—(Wholesale) Dry goods and notions. 199 Pryor St.

FREE SHAVINGS FOR CHICKEN PENS. 612 NORTH AVE., N. W.

PIANO—Studio size upright, A-1 cond. Must sell at once. 169 14th St., N. E.

BEST CINDERS FOR DRIVEWAYS. CALL JA. 1268.

CINDERS FOR DRIVES AND SEPTIC TANKS. JONES & HARDIN, MA. 1107.

SHEETING, draperies, bed ticking, dress prints. MILL END STORE, 72 ALA.

FURNISHINGS 5-rm. house, quick sale. AM. 2242. 1275 Campbellton Rd., S. W.

SMALL rebuilt piano. Harry Delaney, 25 Houston St., JA. 3545.

OFFICE MACHINES — Rentals, repairs. L. M. Deans Co., 56 Pryor. MA. 5852.

DAYBED, kitchen cabinet, wardrobe, chest of drawers. 1160 Euclid Ave., N. E.

NEW HOME sewing machine. Perf. Sewing Machine Shop, 167 W'hall. WA. 7919.

BAND, ORCHESTRA INSTRUMENTS. Repairing. Ritter's, 46 Auburn Ave.

DIAMONDS UNREDEEMED—BARGAINS. Dobbs Jewelry & Loan Co., 133 W'hall.

NEW-USED fixtures, Hotel & Restaurant Supply Co., 382 W. P'tree. WA. 7451.

TYPEWRITERS FOR RENT
A. E. Luke, 184 Mitchell St. JA. 7444.

LEE S. WOLFE & CO., welding equipment and supplies. CA. 7617.

PREWAR 26-inch man's bicycle, like new. Excellent tires. DE. 2021.

FOR SALE—Electric stove, dining room suite. 246 Marietta St., N. W.

FOR SALE—Ten-piece walnut dining room suite. $75. CH. 8414.

ICE BOX, electric heater and baby bed. DE. 6176.

FIRE BRICK, USED DOORS AND BUILDING MATERIAL. JA. 1268.

KARDEX CABINETS, 5x8, PREWAR STEEL. B. R. HEFFNER, MA. 5221.

SHEET MUSIC, records, record cabinets, at Cable's, 235 Peachtree St.

WALNUT BEDROOM SUITE, $75. KIMBROUGH FURN. MART, HE. 3130.

MAN'S BICYCLE, balloon tires, $35. Gate City Auction, 197 Whitehall.

SPECIAL—Inlaid linoleum remnants, $1 yd. Cooper's, 94 Ala. St., MA. 0440.

Wanted To Buy 81

FURNITURE AND APPLIANCES. TOP CASH PRICE. BEDROOM, DINING ROOM, LIVING ROOM AND KITCHEN FURNITURE, STEEL GLIDERS, STEEL CHAIRS, STUDIO COUCH, RADIO, ELECTRIC RANGE, GAS RANGE, ELECTRIC REFRIGERATOR, ELECTRIC FAN, ICE BOX, ANYTHING THAT CAN BE USED IN A HOME. WE GIVE PROMPT SERVICE. LYON FURNITURE CO., CR. 4488.

IF YOU HAVE USED GAS APPLIANCES in your home that you do not need, you should be aiding the war effort by selling them to homes now in need of them. We have numerous customers who want such equipment, and we will be glad to put them in touch with you. Call Atlanta Gas Light Company, WA. 8051, Ext. 251, and list them for sale.

WANTED—HOUSEHOLD GOODS, LIV. RM., DINING RM., BEDRM. AND KITCHEN. FURNACE, PIANO, ETC. "ATLANTA'S LARGEST USED FURNITURE DEALERS." BASS FURNITURE CO., MA. 5123. 142-150 MITCHELL ST.

WE BUY FURNITURE—LIVING ROOM SUITES, BEDRM. SUITES, STOVES, RADIOS, ICE BOXES, DINING RM., KITCHEN. NEW DEAL FURNITURE CO., 326 PETERS ST., S. W. JA. 4988.

WANTED—National cash registers in good condition. Will pay good cash prices. Call CH. 1247 between 8 and 9 o'clock, p. m.

WANTED. Wardrobe trunks and packing trunks, steamer trunks, suitcases, any kind of luggage. Will come to your door and pay cash. JA. 7233.

WANTED—USED GAS RANGES, REFRIGERATORS AND OIL STOVES. W. V. HURT FURNITURE CO., HE. 6380.

ADDING MACHINE, SAFES, CASH REGISTER, SMALL SIZE PREFERRED. PAY TOP PRICE. JA. 5870.

WANTED—ALL KINDS USED FURNITURE. SEIDEL FURNITURE CO., 255 PETERS ST. WA. 3929.

WE BUY ANYTHING, FROM ATTIC TO YOUR BASEMENT, AND SELL EVERYTHING. MAULDIN FURN. CO., JA. 6667.

NEED furniture for 5-room apartment; also stove and washing mach., no dealers. AT. 5776.

WE PAY CASH. If you want more for your furniture call Union Furniture Exchange, 145 Mitchell St., S. W. JA. 1601.

WE BUY ANYTHING AND SELL EVERYTHING. CRANE'S VARIETY STORE, 335 PEACHTREE ST. MA. 1261.

HORNE Desk & Fixture Co. pay highest cash prices for used desks, chairs, files, safes and other office equipm't. WA. 1463.

WANTED good used dictaphone, complete with records. First-class condition. MA. 4222.

SEWING machs. bought, repaired, sold. Sewing Mach. Shop, 167 W'hall. WA. 7919.

WILL PAY CASH FOR USED BICYCLES. VE. 2237.

WE PAY higher cash prices for your stoves, used furniture, radios. WA. 7789.

WILL PAY CASH FOR COMBINATION RADIO, ANY CONDITION. MA. 3206.

CASH FOR USED BICYCLES.
RA. 4154.

BEST prices for adding machines and typewriters. Durrett's, MA. 2997.

HOUSEHOLD furniture, stoves, etc. King Furn. Co., 55 Auburn, cor. Ivy. WA. 8361.

WE BUY USED FURNITURE
Stern Furn. Co., 336 Peters St. MA. 6403.

WILL send buyer with cash for used furniture and stoves. JA. 4411.

WANTED to buy or rent roller chair. VE. 3489.

Moving and Storage 84

LARGE modern de luxe furniture coaches to and from N. Y., Washington, Charlotte, Jacksonville, Miami, Tampa and other points. Experienced men, fireproof warehouses for storage. Suddath Moving & Storage Co., WA. 6795.

CLARK'S TRANSFER SERVICE—Large, small vans, $1.50 room up. Experienced men, plenty pads, low rates on storage and local moving. Free estimates. Safe, reliable. Try us. JA. 3461, JA. 5698-R.

A. C. WHITE Transfer & Storage Co. MA. 1888. Moving, crating, storage. Large sprinkler warehouses. Plenty of vans.

LOADS or part loads from New York, Phila., Baltimore, Washington, April 10-12. WA. 1412. Consolidated Van Lines.

Rooms With Board 85

892 PONCE de Leon, vacancy for girls, conn. bath; reas. rates. Call Mrs. Pickett, VE. 1706.

NICE ROOM, excellent meals, convenient to bus. AT. 4145.

COLLEGE PARK, nicely fur. room, pri. entrance, excellent meals. CA. 9868.

1460 DEKALB AVE., GOOD MEALS, ON CAR LINE. DE. 3376.

VACANCY for 3 boarders, good meals. Near Fort McPherson. CA. 3547.

VACANCY FOR ONE OR TWO GIRLS. VE. 6730.

Rooms With Board 85

692 PENN AVE., ½ blk. Ponce de Leon. Attr. vacancy, young lady. AT. 5866.

SMALL single room, suitable for young lady only. Refs. DE. 0822.

Rooms—Furnished 89

647 ERIN Ave., S. W., ½ blk. Stewart Ave. bus, beautiful rm. with congenial people; use of kitchen. Written up in American Home Magazine. AM. 2380 after 7, week days.

WYNNE APT. HOTEL—$1 and $1.25 day; sgl.; $1.50 & $2 day dbl.; $5 & $8.75 wk. 644 N. Highland. HE. 4040.

NORTHEAST SECT., nice room, pri. home. Conn bath. All conv., car line; gentleman. MA. 6892.

TO COUPLE or gentlemen, nicely fur. bedroom and sleeping porch. Cooking privileges if desired. 388 10th St., N. W.

INMAN PARK. Nicely furn. cor. room; bus; couple or gentleman. WA. 0329.

NORTH SIDE, pri. home, gentlemen. VE. 7407.

18 NORTH AVE., N. E.—ATRAC. VACANCIES. REAS. STEAM HEAT.

Housekeeping Rooms Fur. 94

1535 S. GORDON, 2 rooms, everything furnished, $30, business couple. AM. 1037.

491 LEE, S. W.—Room, k'nette, elec. refrigeration; also bedroom. RA. 9210.

Hkpg. Rooms Unfur. 95

3 ROOMS, private entrance. 391 Woodward Ave., S. E. WA. 3493.

Apartments—Furnished 100

161 MERRITTS AVE., N. E., small steam-heated apartments, 2 and 3 rooms.

1017 EUCLID AVE., N. E.—Bedrm. and kitchen; carline. JA. 7961 after 5 p. m.

Business Places for Rent 104

15,000 SQ. FT.—Ideal for store or storage space. Located 170 Decatur St., S. E. Dickey-Mangham Co., WA. 1541.

Houses—Unfurnished 111

4 MILES east of Conley depot, 5-room house, acreage, $18 mo. WA. 3853 days, DE. 2328 nights.

Houses—For Colored 114

REAR 561 N. Highland Ave., N. E.—Rooms.

Office and Desk Space 115

MAIL, PHONE, STENO. SERVICE. 1600 22 MARIETTA BLDG. WA. 1693.

PRIV. office, desk space, with or without phone ext.; mail serv. 231 Healey.

2,700 SQ. FT., all or half; N. W. section; steam heat; parking space. VE. 1721.

Desirable offices, P'tree Arc. Rates reas. GARLINGTON-HARDWICK CO. MA. 6213.

Wanted To Rent 118

WANTED—FURNISHED AND UNFURNISHED HOUSES, APARTMENTS AND FURNISHED ROOMS AND BOARD FOR WORKERS AT FIRESTONE'S (AIRCRAFT DIVISION). LIST WITH YOUR AGENT OR CALL MRS. MacWHINNIE, JA. 6421, EXT. 261, DAILY EXCEPT SUNDAY.

WANTED to rent large nicely furnished house, Peachtree Rd. or Habersham Rd. section; must have four (4) or five (5) bedrooms. Want occupancy by May 15. Willing pay good price. Will interview in person. Write Box 221, Macon, Ga.

$25 REWARD for information. Young business lady desires small one bedrm., living rm. efficiency apt., furn. or unfur. or will buy furniture. N. Side, convenient to transportation. Call Henry Grady hotel, Rm. 524.

CONSTANT DEMAND FOR HOMES AND DUPLEXES. LIST YOUR VACANCIES WITH US. WA. 2162. LIPSCOMB-ELLIS CO.

CLIENT will pay up to $350 per month for furnished 4-bedroom house in exclusive north side section. Call C. E. West, WA. 0100. Adair Realty & Loan Co.

NAVY COUPLE with child desires 2-bedroom house or apartment in N. E. section or Decatur. Mr. Officer, DE. 1621, Extension 68. References.

YOUNG COUPLE wants 2 or 3 unfur. rooms, vicinity College Park, Hapeville, East Point. No children. CA. 6840 any time.

WANTED—Furnished or unfurn. apt. or small house, convenient to Lawson, by May 15. VE. 7016.

WE HAVE CLIENTS for furnished, unfurnished houses. $50 up. Draper-Owens Co., WA. 9511.

WE HAVE CLIENTS desiring to rent or buy homes in any good north side location. Rankin-Whitten Co., WA. 0636.

WANTED—2 or 3 furn. rm. apt. for wife and 2 children. Am going to service 15th. CR. 4515.

COUPLE want furn. apt., duplex or house on N. S. VE. 5262, 7 p. m., 9 p. m.

Houses for Sale, N. E. 120

A LOVELY PLACE for a small family. Just off N. Decatur road in Emory Grove, an extra well-built white brick on level lot, 65x180. Only 2 years old. 3 bedrooms, tile bath, pretty kitchen with plenty of cabinets, air conditioned gas furnace, insulated, weatherstripped, steel casement windows, attic for extra room or storage, attached garage. Everything in perfect condition. Roy Holmes, HE. 3680, WA. 9511. Draper-Owens Co., realtors.

14TH ST.—Large home, 12 bedrms., 8 baths. Mrs. A. R. Dowe, HE. 6096.

DUPLEX—Lovely 2-story red brick building. Lower and upper floors consists of living room, dining room, 2 bedrooms, kitchen and den, stoker heat and tile roof. Corner lot. Shown by appointment only. Excellent terms. Call Mrs. T. K. Shackleford, WA. 2162 or WA. 9660. Exclusive. Lipscomb-Ellis Co.

PEACHTREE WAY, N. E.—3 blocks Peachtree, lovely home, perfect condition, 4 bedrooms, 3 baths, 1 bedroom and bath downstairs, or den. Pretty level lot. Badminton court, barbecue pit. Possession July 1. Shown by appointment. WA. 0828. Carl W. Fort.

HERE is the home you have been needing. 4 bedrooms, 3 baths, auto. gas furnace, 2-car garage. Close to school, shopping and transportation. Price only $12,500. Inspection by appointment only. Francis Spears, WA. 9511, CH. 9037. Draper-Owens Co., realtors.

IMMEDIATE POSSESSION—6 and breakfast room red brick, warm air furnace. Good lot with plenty of shrubbery. Convenient to car service, schools and stores. Shown by appointment only. Mr. Alston, DE. 4885 or WA. 7991. Jacobs Realty Co.

NEAR PONCE DE LEON, 5-unit brick apt. bldg. Owner lives in 5-room unit and has $175 per month income from the other 4 units. Poss. of owner's unit may be had May 15. Price $15,000. Morrison, WA. 6011.

VACANT—Move in. 863 Argonne Ave., N. E. Beautiful cream brick, 3 bedrooms, tile bath, furnace heat; near schools and bus line. Reasonable price and terms. Call Mr. Johnson, WA. 2162, Lipscomb-Ellis Co.

VACANT—Move in. 863 Argonne Ave., N. E. Beautiful cream brick, 3 bedrooms, tile bath, furnace heat; near schools and bus line. Reasonable price and terms. Call Mr. Johnson, WA. 2162, Lipscomb-Ellis Co.

NEAR VIRGINIA AVE. & HIGHLAND, two-story 9-room 2-bath brick, slate roof, new furnace. Easily converted into duplex. $8,000; $3,000 cash. F. B. Reese, VE. 4464. Brown Realty Co. WA. 5217.

PEACHTREE RD. home, 6 bedrooms

WITH THE Army, Navy, and Marines

WIN DISTINGUISHED FLYING CROSS—Lieutenant Carl B. Cooper, son of Mr. and Mrs. C. W. Cooper, of Cedartown, for "extraordinary achievement while serving as a bombardier-navigator on a B-26 on bombardment missions over enemy occupied Europe"; and Sergeant Howard C. Miller, son of Mr. and Mrs. Howard C. Miller, of Avondale Estates, for "extraordinary achievement while serving as a radio-gunner on a B-26 airplane on bombardment missions over enemy occupied Europe."

WIN WINGS—Of the Navy aviators: Ensign Harvey N. Black, 21, son of M. J. Black, of 957 Burns drive, S. W.; and Wesley R. Studdard, 19, son of H. A. Studdard, of R. F. D. 4, Atlanta.

THREE SONS—Jesse Barton, on "Pin Point" Ascession Island; Joel Barton, in Panama for four years; and Harold Barton, in Ireland; all sons of Mr. and Mrs. J. C. Barton, of Atlanta.

TWO SONS—Seaman C. R. Fuller, in North Africa, and Corporal Edward Fuller, in India, both sons of Mrs. M. D. Fuller, of 171 Simpson street, N. W.

OVERSEAS—In England: Corporal Hugh B. Wallace, Air Corps, of Metter, Ga.; Private James W. Lindsey, husband of Mrs. Erma Lindsey, of 544 Holderness street, S. W. In Italy: Private Adolphus G. Bonner, husband of Mrs. A. G. Bonner, of Rossville, Ga. In the South Pacific: Seaman Alfred J. V. Adams, son of R. W. Adams, of Jefferson. Sergeant John Lester Holt, husband of Mrs. Lucille Holt, of 659 Queen street, S. W.; Mates with the Merchant Marine: C. C. Mitchell Jr., son of Mrs. C. C. Mitchell, of 656 Brookline street, southwest.

ON DUTY—Petty Officer Sherbert W. Daniell, son of Mr. and Mrs. W. J. Daniell, of 527 Elmwood street, N. W.

PROMOTED—To Major: Morris T. Reeves, of the Signal Corps, formerly of Atlanta. To First Lieutenant: Charles R. LeMaster, pilot of a B-25 in Italy, husband of Mrs. Charles R. LeMaster, of 753 E. College avenue, Decatur.

The man who can lay a roof without having down on the job is advertising in the Want Ads.

TERMINAL STATION—MA 4900

Eastern War Time

Arrives		Leaves
	A. A. W. P. R. R.	
7:45 am	Montgomery-Sav.	8:30 am
7:45 am	New Orleans-Mob.	9:00 am
8:00 am	New Orleans-Mob.	9:00 am
8:00 am	Mobile-Sav.	9:00 am
8:45 am	New Orleans-Mob.	6:00 pm
	C. OF GA. RY.	
7:00 am	Griffin-Macon-Sav.	8:00 am
7:00 am	Macon-Sav.-Fla.	10:30 am
1:00 pm	Macon	10:40 am
1:00 pm	Macon	6:00 pm
7:00 pm	Albany-Tampa-St. Pete	9:00 pm
7:00 pm	Macon-Albany	9:00 pm
8:00 pm	Macon-Albany	11:00 pm
	SEABOARD AIR LINE	
6:00 am	Birmingham-Memphis	8:00 am
6:00 am	N. Y.-Wash.-Norf.	8:00 am
7:00 am	Birmingham-Memphis	9:00 am
8:00 am	N. Y.-Wash.-Norf.	9:00 am
8:00 am	N. Y.-Wash.-Norf.	9:00 am
	SOUTHERN RAILWAY	
6:00 am	Birmingham-New Orl.	8:00 am
7:00 am	Wash.-New York-Atl.	8:00 am
8:00 am	Birmingham-Memph.	8:00 am
8:00 am	Birmingham-Memph.	8:00 am
9:00 am	Wash.-New York	9:00 am
9:00 am	The Southerner-Chat.	9:00 am
9:00 am	The Southerner-N.Y.	8:00 pm
12:00 pm	Wash.-New York	2:00 pm
1:00 pm	Birmingham-Memph.	5:00 pm
1:00 pm	Wash.-New York	4:00 pm
3:00 pm	Birmingham-Memph.	5:00 pm
3:00 pm	Rich.-Wash.-Cincinnati	5:00 pm
3:00 pm	The Southerner-Chat.	8:00 pm
7:00 pm	Miami-Jacksonville-Pete	9:00 pm
7:00 pm	Jax.-Miami-Tampa	9:00 pm
10:00 pm	Cincinnati-Chat.-Wash.	10:00 pm
10:00 pm	Florida-Greenville	

UNION STATION—WAlnut 3666

Eastern War Time

Arrives		Leaves
	A. B. & C. R. R.	
	STREAMLINER	
8:00 am	Birmingham-Meridian	8:45 am
8:00 am	Birmingham-Meridian	8:45 am
8:00 am	Birmingham-Meridian	8:45 am